

(C) Crown Copyright Reserved.

Transpower New Zealand makes no representations about the suitability of any information supplied to Whangarei District Council for any purpose. All intellectual property rights in this Database layer and the data in it being exclusively to Transpower. While all reasonable efforts have been made to ensure that up-to-date information is provided to Whangarei District Council, Transpower New Zealand accepts no responsibility for any errors, omissions or inaccuracies in the information.

# WHANGAREI DISTRICT COUNCIL OPERATIVE PLANNING MAP

## District-Wide Matters - Map 1

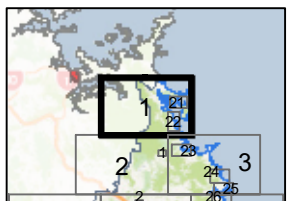
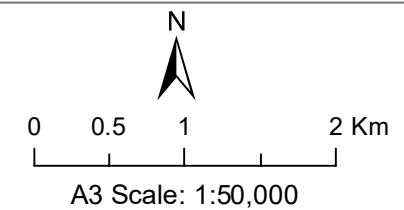

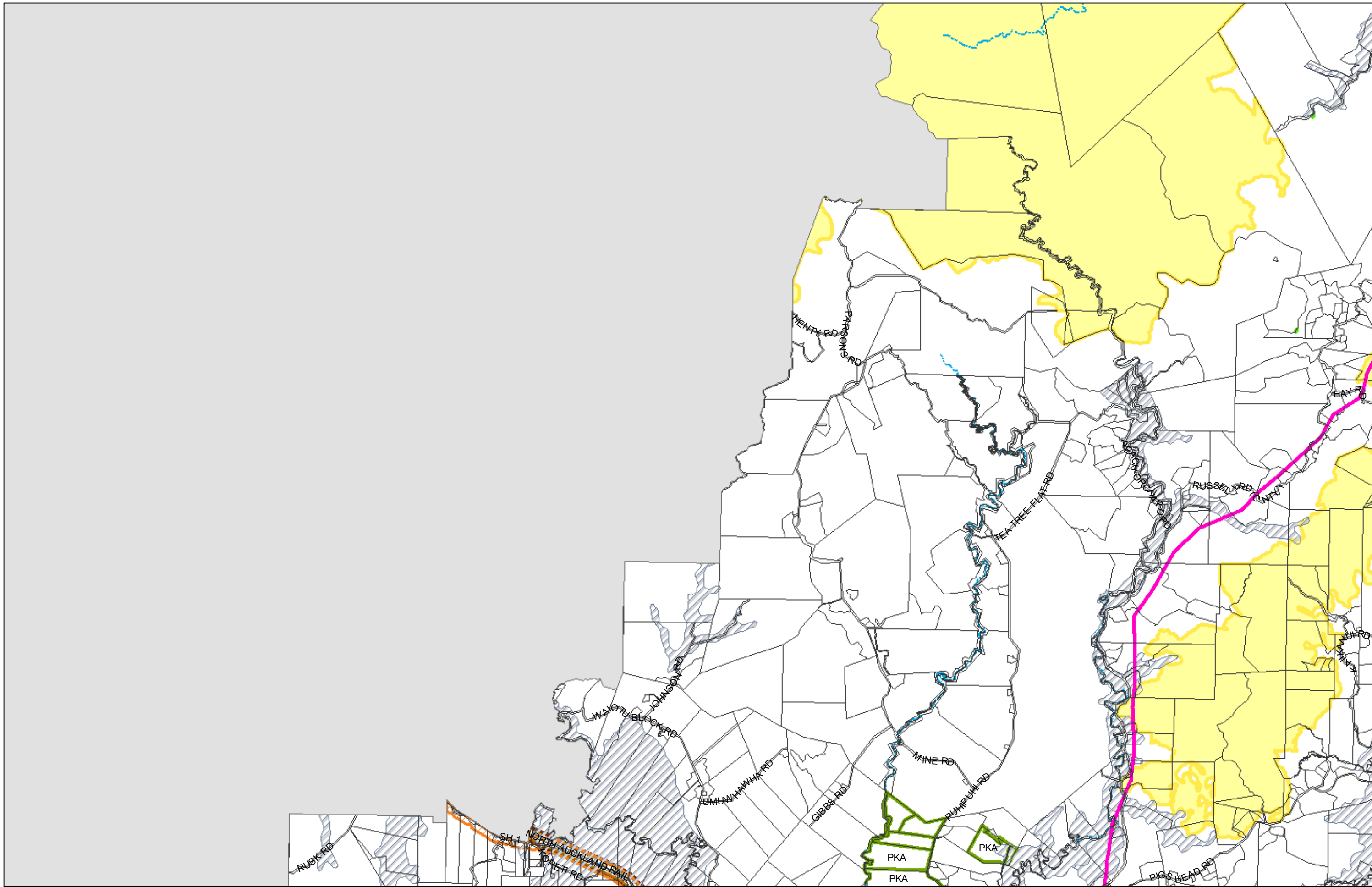

(C) Crown Copyright Reserved.

Transpower New Zealand makes no representations about the suitability of any information supplied to Whangarei District Council for any purpose. All intellectual property rights in this Database layer and the data in it being exclusively to Transpower. While all reasonable efforts have been made to ensure that up-to-date information is provided to Whangarei District Council, Transpower New Zealand accepts no responsibility for any errors, omissions or inaccuracies in the information.

## WHANGAREI DISTRICT COUNCIL OPERATIVE PLANNING MAP

### District-Wide Matters - Map 2

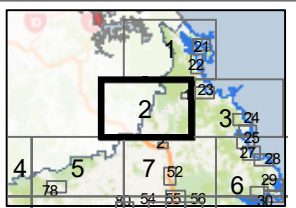
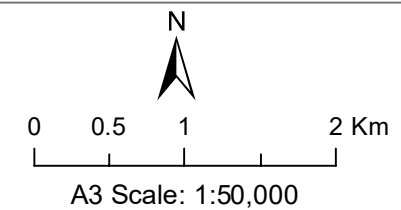

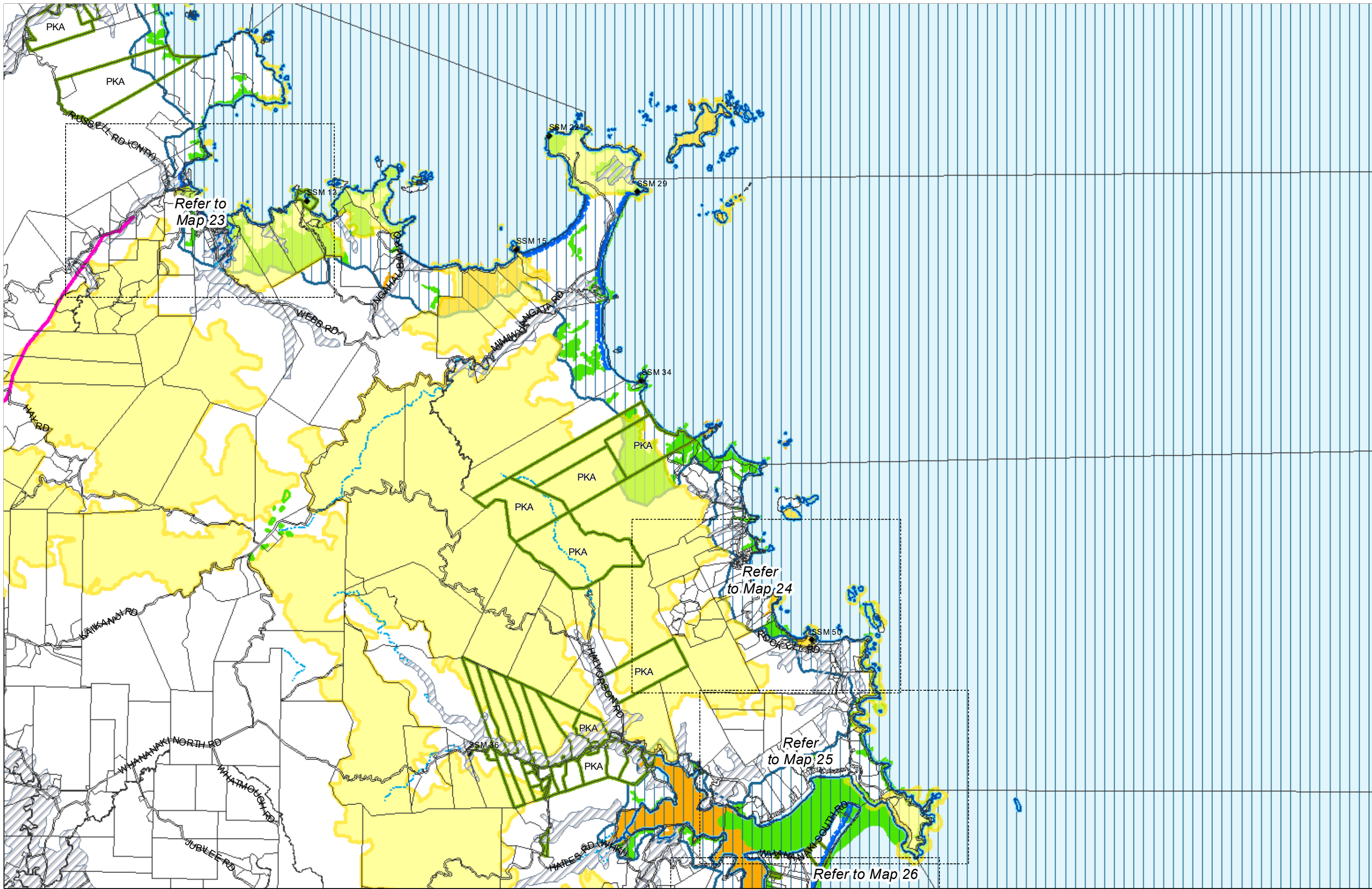

(C) Crown Copyright Reserved.

Transpower New Zealand makes no representations about the suitability of any information supplied to Whangarei District Council for any purpose. All intellectual property rights in this Database layer and the data in it being exclusively to Transpower. While all reasonable efforts have been made to ensure that up-to-date information is provided to Whangarei District Council, Transpower New Zealand accepts no responsibility for any errors, omissions or inaccuracies in the information.

### WHANGAREI DISTRICT COUNCIL OPERATIVE PLANNING MAP

#### District-Wide Matters - Map 3

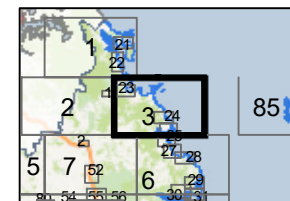
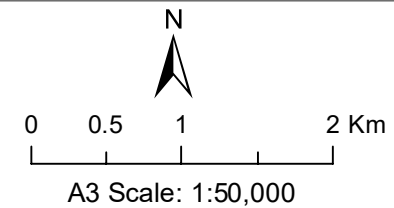

PKA

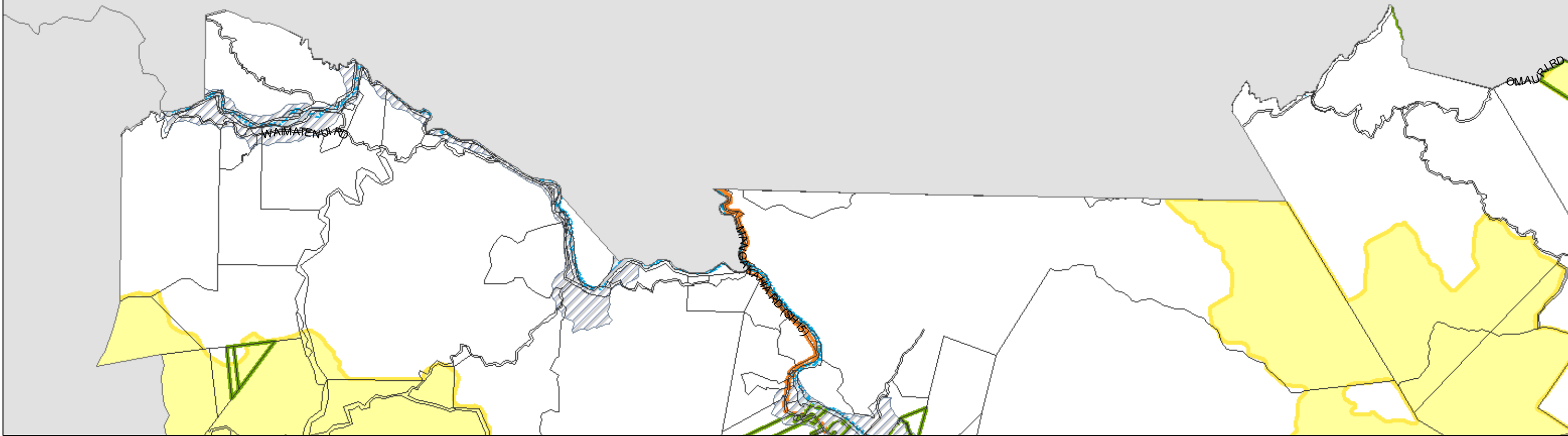

(C) Crown Copyright Reserved.

Transpower New Zealand makes no representations about the suitability of any information supplied to Whangarei District Council for any purpose. All intellectual property rights in this Database layer and the data in it being exclusively to Transpower. While all reasonable efforts have been made to ensure that up-to-date information is provided to Whangarei District Council, Transpower New Zealand accepts no responsibility for any errors, omissions or inaccuracies in the information.

## WHANGAREI DISTRICT COUNCIL OPERATIVE PLANNING MAP

### District-Wide Matters - Map 4

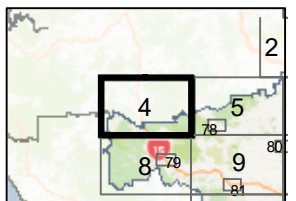
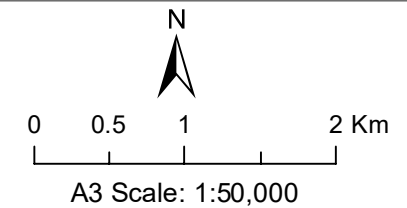

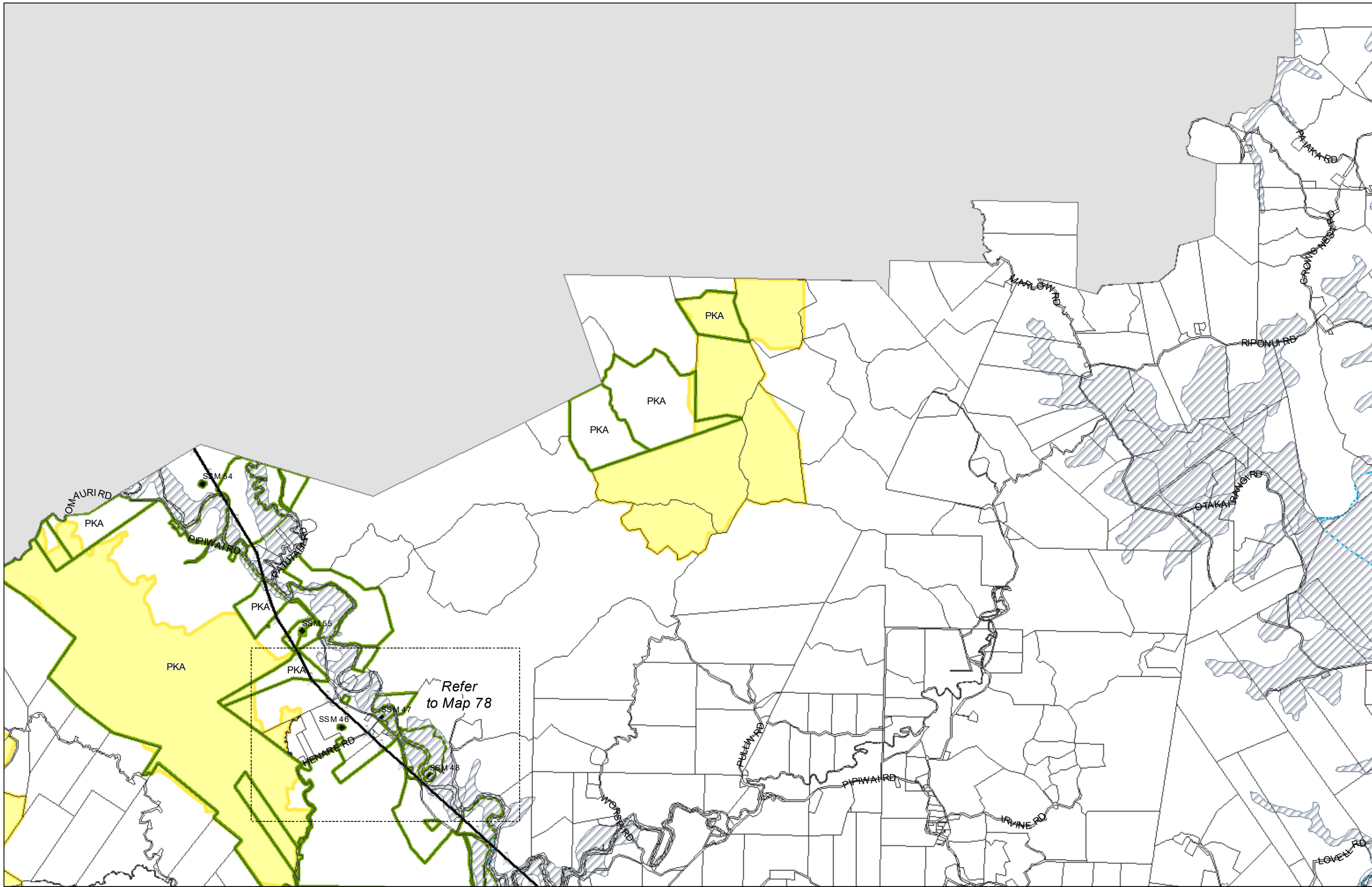

(C) Crown Copyright Reserved.

Transpower New Zealand makes no representations about the suitability of any information supplied to Whangarei District Council for any purpose. All intellectual property rights in this Database layer and the data in it being exclusively to Transpower. While all reasonable efforts have been made to ensure that up-to-date information is provided to Whangarei District Council, Transpower New Zealand accepts no responsibility for any errors, omissions or inaccuracies in the information.

### WHANGAREI DISTRICT COUNCIL OPERATIVE PLANNING MAP

#### District-Wide Matters - Map 5

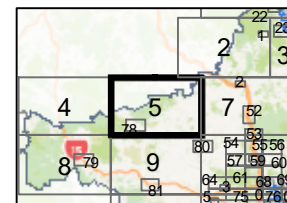
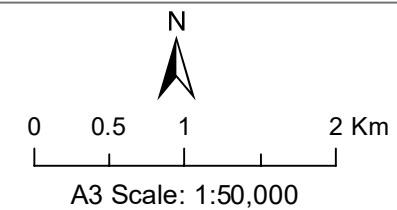

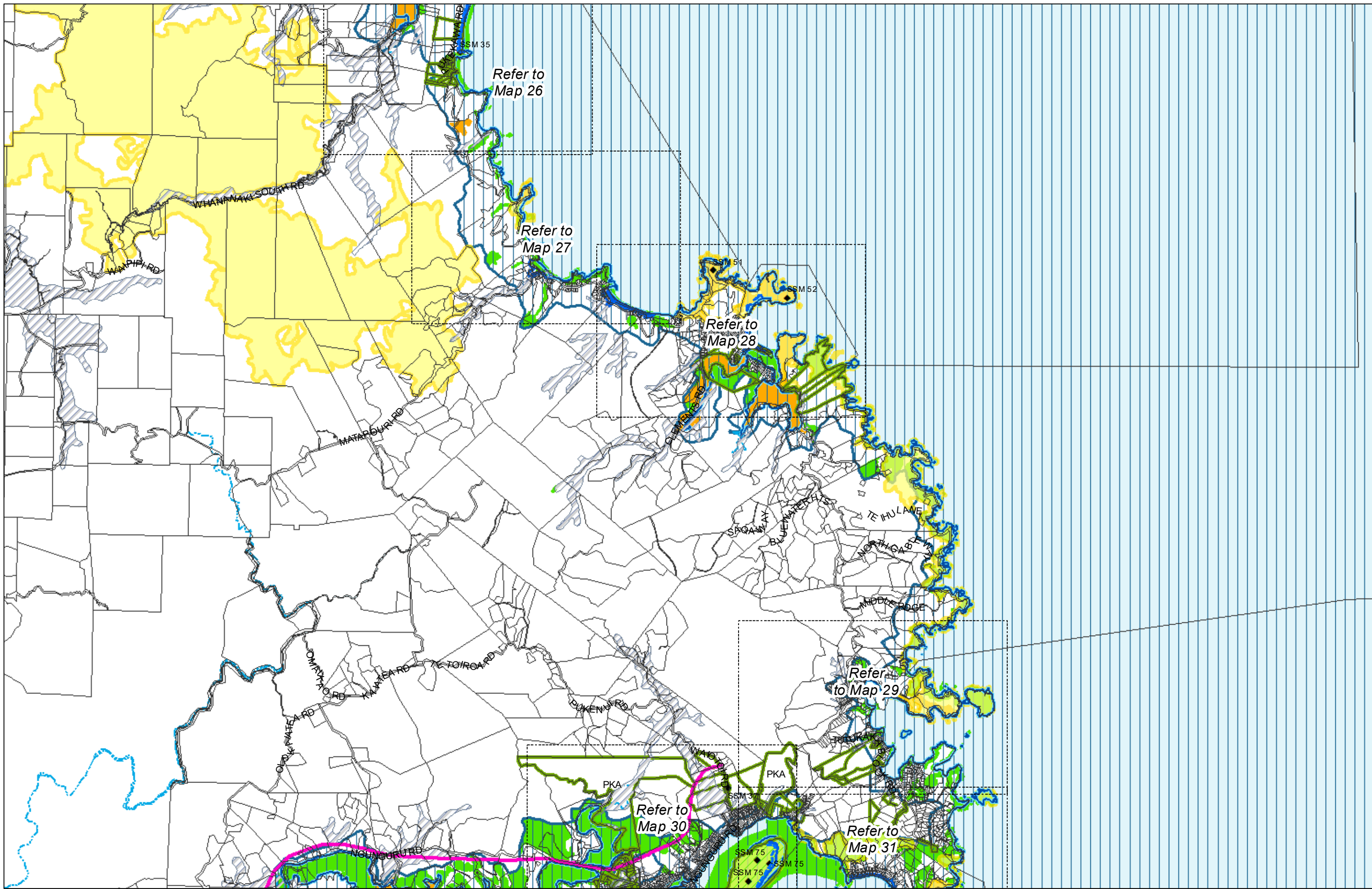

(C) Crown Copyright Reserved.

Transpower New Zealand makes no representations about the suitability of any information supplied to Whangarei District Council for any purpose. All intellectual property rights in this Database layer and the data in it being exclusively to Transpower. While all reasonable efforts have been made to ensure that up-to-date information is provided to Whangarei District Council, Transpower New Zealand accepts no responsibility for any errors, omissions or inaccuracies in the information.

# WHANGAREI DISTRICT COUNCIL OPERATIVE PLANNING MAP

## District-Wide Matters - Map 6

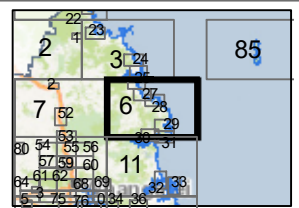
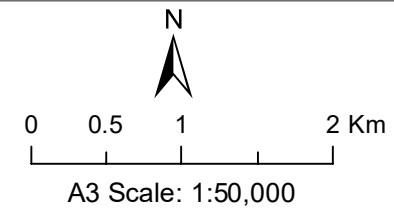

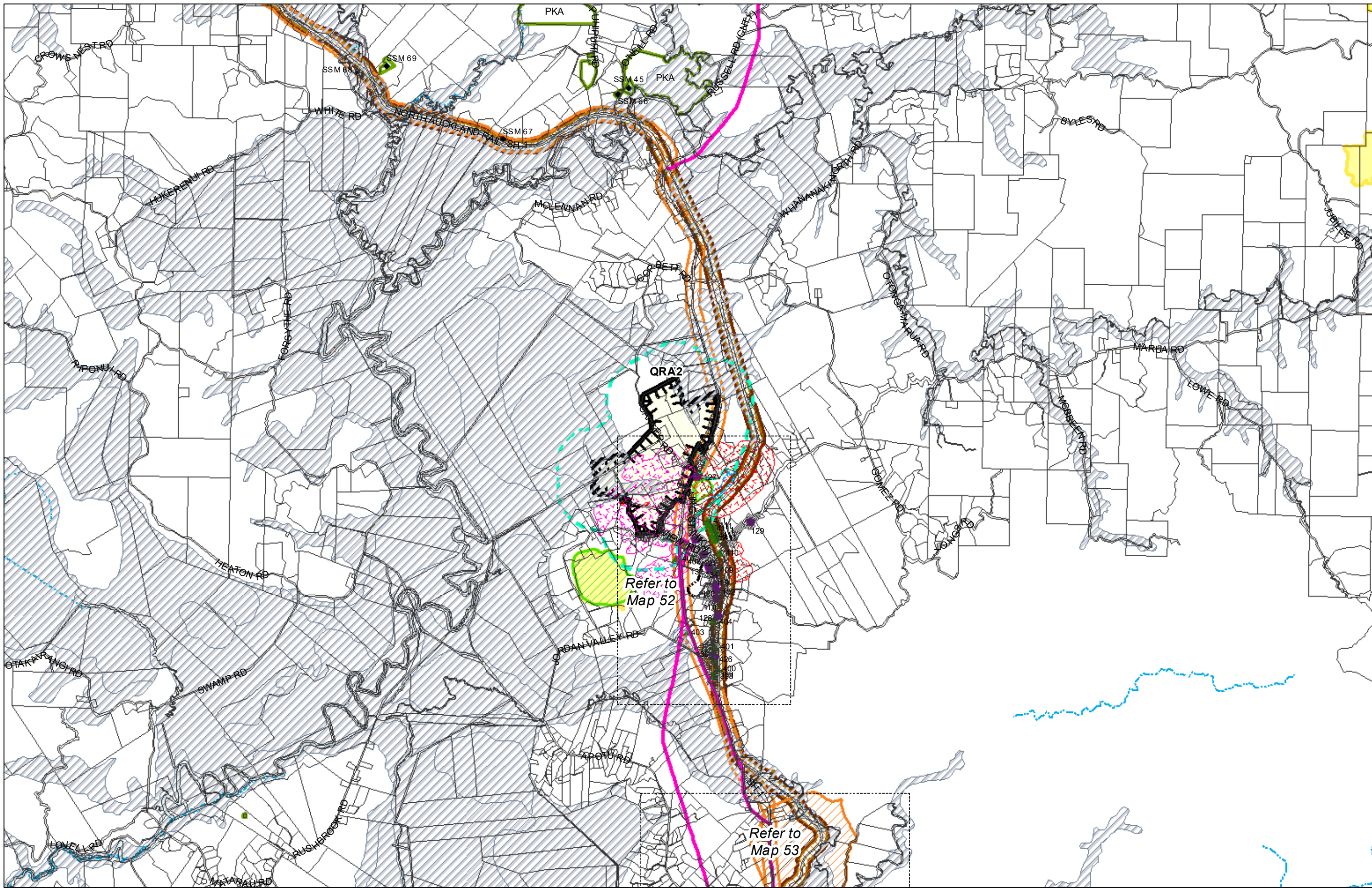

(C) Crown Copyright Reserved.  
 Transpower New Zealand makes no representations about the suitability of any information supplied to Whangarei District Council for any purpose. All intellectual property rights in this Database layer and the data in it being exclusively to Transpower. While all reasonable efforts have been made to ensure that up-to-date information is provided by Whangarei District Council, Transpower New Zealand accepts no responsibility for any errors, omissions or inaccuracies in the information.

**WHANGAREI DISTRICT COUNCIL OPERATIVE PLANNING MAP**

**District-Wide Matters - Map 7**

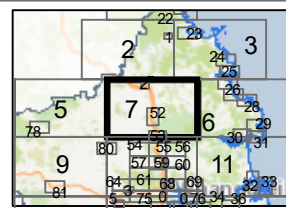
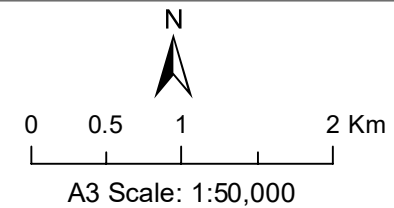

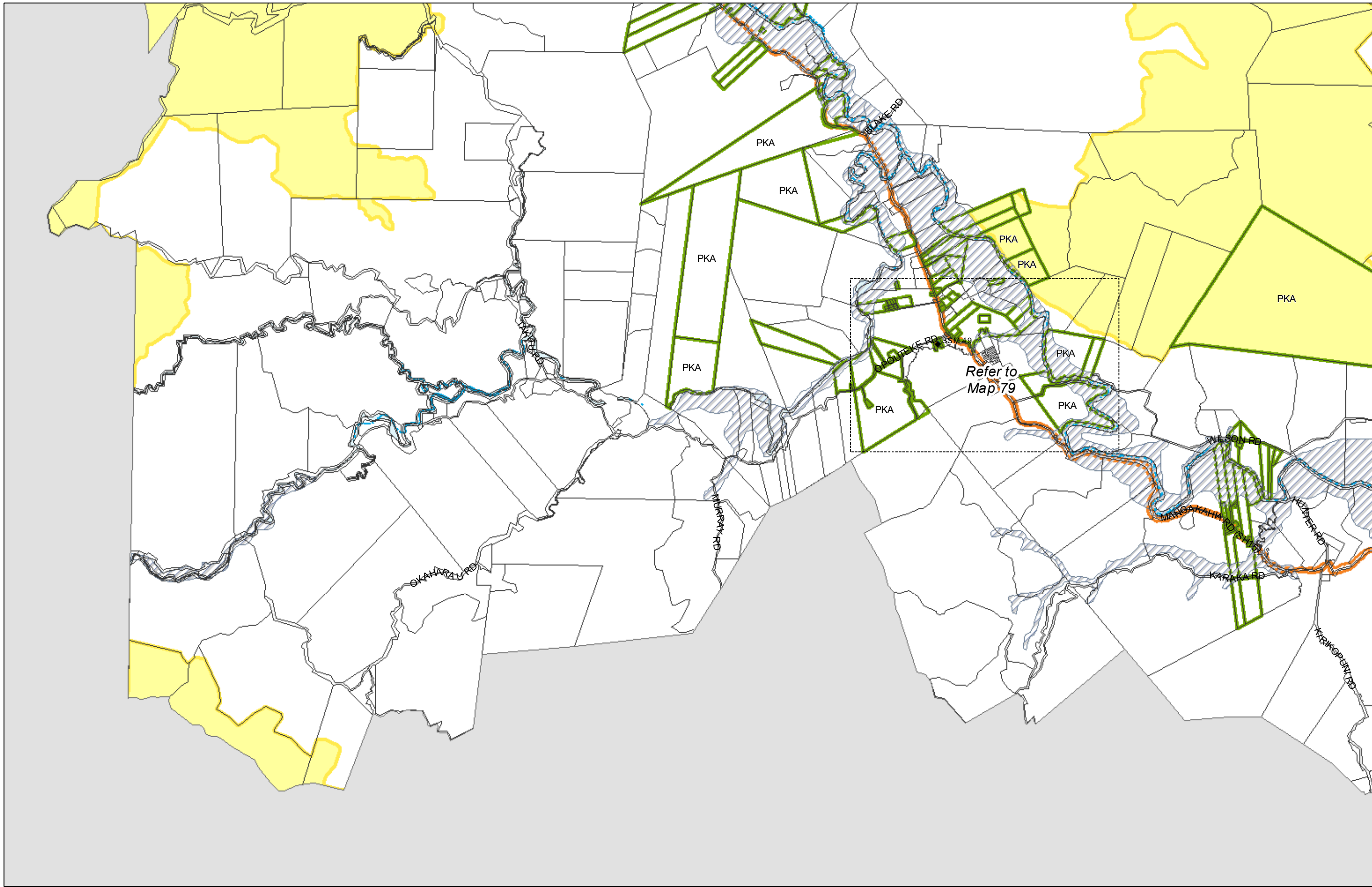

**WHANGAREI DISTRICT COUNCIL OPERATIVE PLANNING MAP**  
**District-Wide Matters - Map 8**

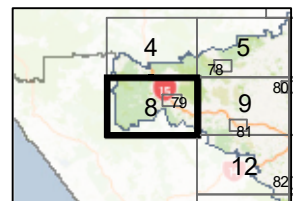
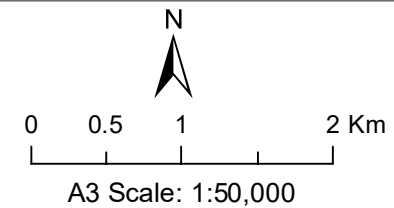



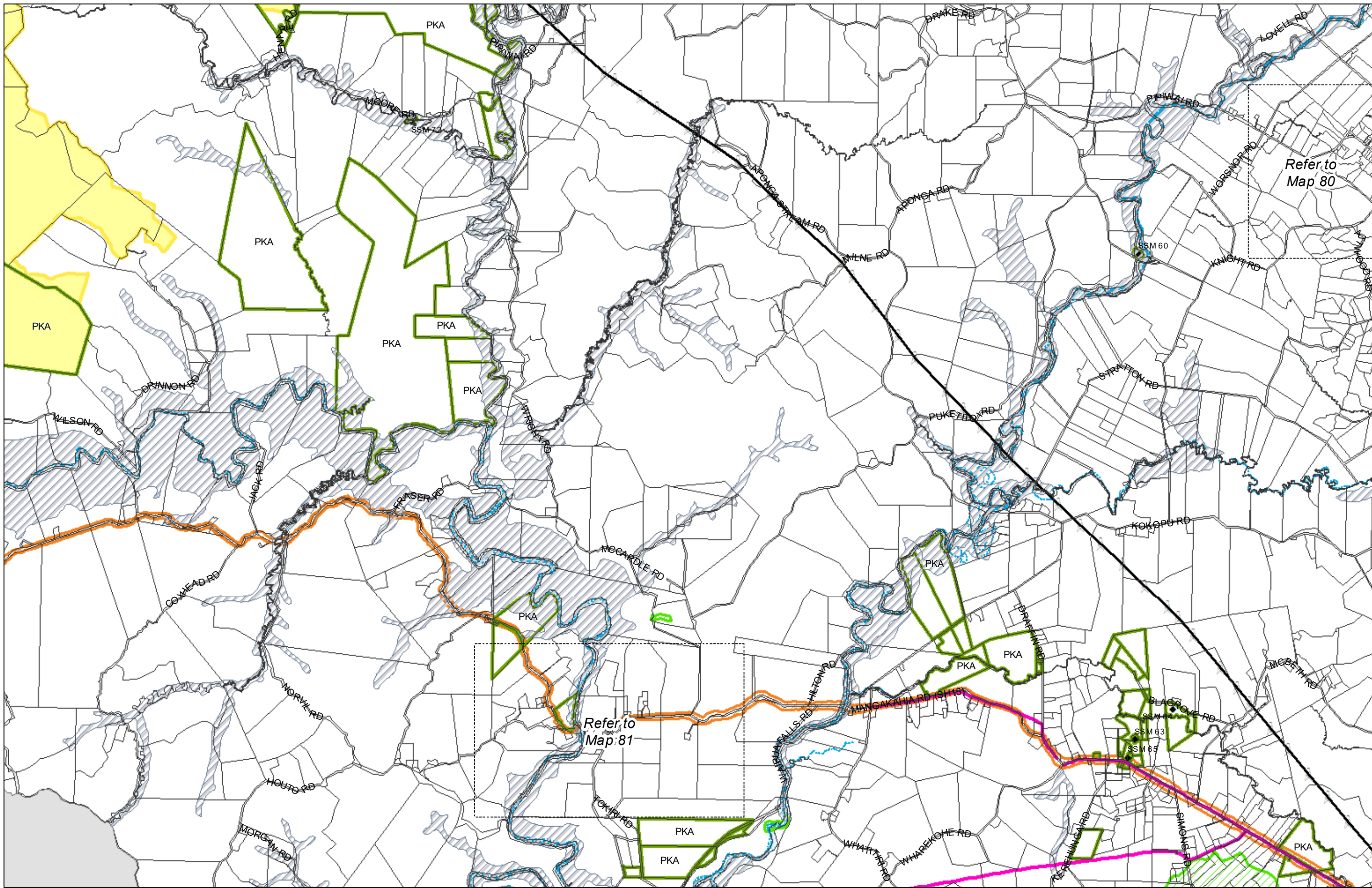

(C) Crown Copyright Reserved.  
 Transpower New Zealand makes no representations about the suitability of any information supplied to Whangarei District Council for any purpose. All intellectual property rights in this Database layer and the data in it being exclusively to Transpower. While all reasonable efforts have been made to ensure that up-to-date information is provided by Whangarei District Council, Transpower New Zealand accepts no responsibility for any errors, omissions or inaccuracies in the information.

**WHANGAREI DISTRICT COUNCIL OPERATIVE PLANNING MAP**

**District-Wide Matters - Map 9**

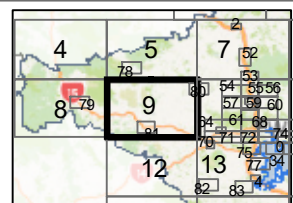
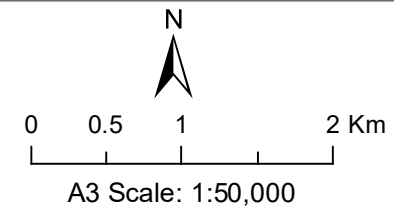

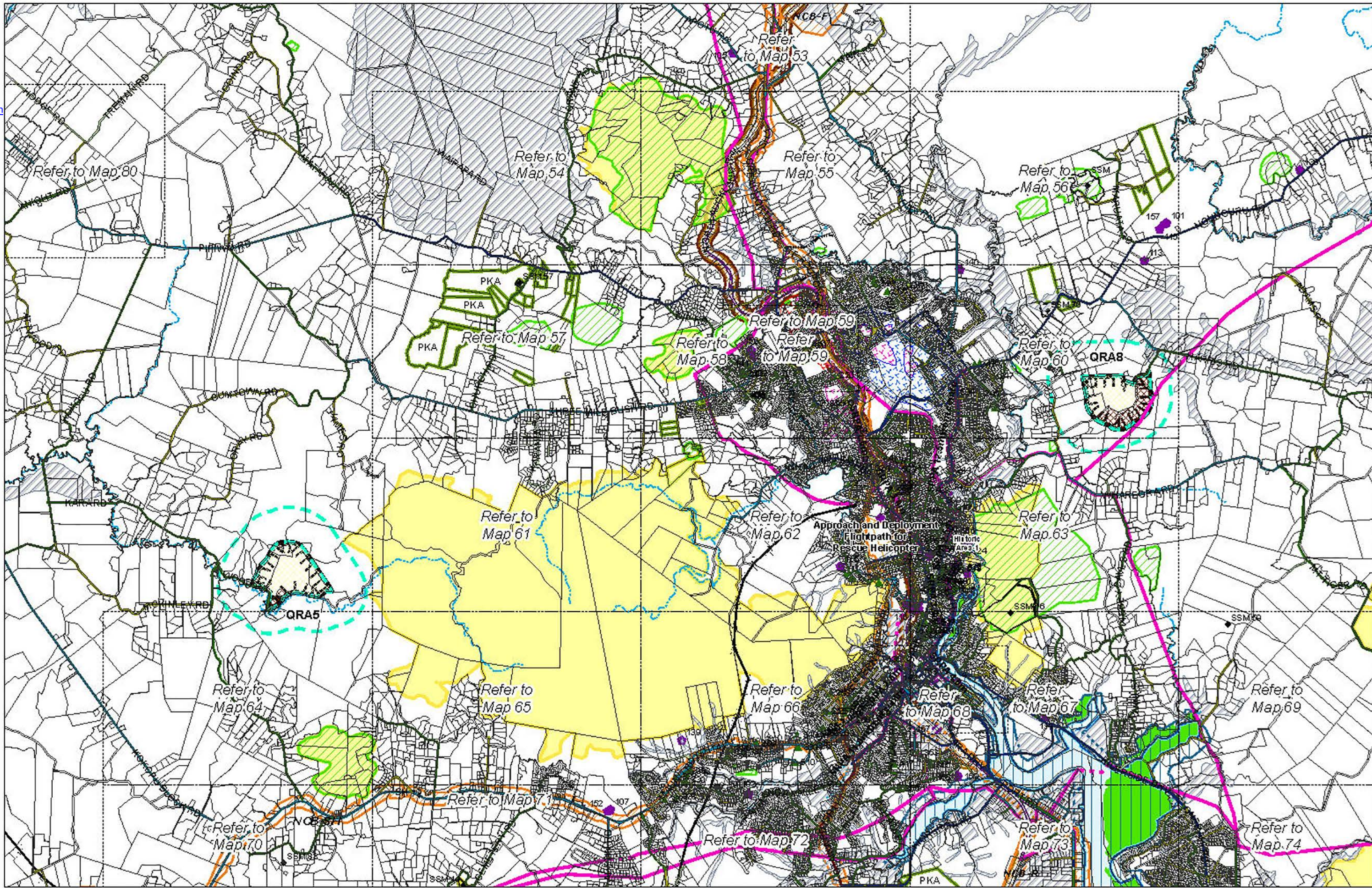

(C) Crown Copyright Reserved.  
 Transpower New Zealand makes no representations about the suitability or accuracy of information supplied to Whangarei District Council for any purpose. All intellectual property rights in the database layer and the data in it belong exclusively to Transpower. While all reasonable efforts have been made to ensure that up-to-date information is provided to Whangarei District Council, Transpower New Zealand accepts no responsibility for any errors, omissions or inaccuracies in the information.

**WHANGAREI DISTRICT COUNCIL OPERATIVE PLANNING MAP**

**District-Wide Matters - Map 10**

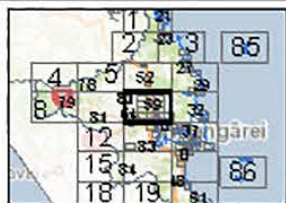
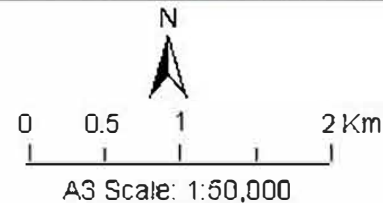

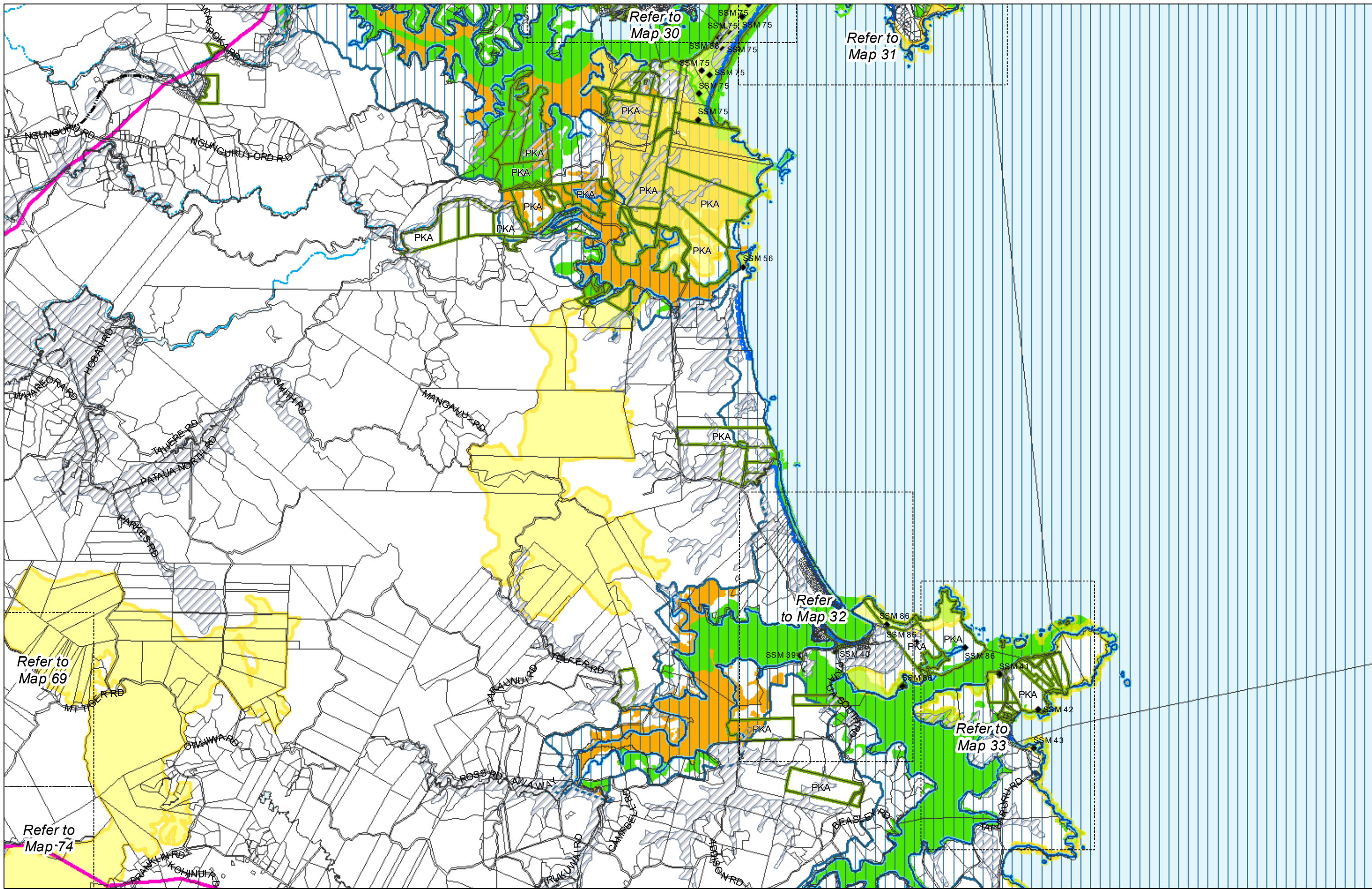

(C) Crown Copyright Reserved.  
 Transpower New Zealand makes no representations about the suitability of any information supplied to Whangarei District Council for any purpose. All intellectual property rights in this Database layer and the data in it being exclusively to Transpower. While all reasonable efforts have been made to ensure that up-to-date information is provided to Whangarei District Council, Transpower New Zealand accepts no responsibility for any errors, omissions or inaccuracies in the information.

**WHANGAREI DISTRICT COUNCIL OPERATIVE PLANNING MAP**

**District-Wide Matters - Map 11**

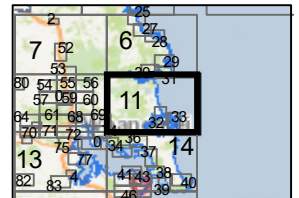
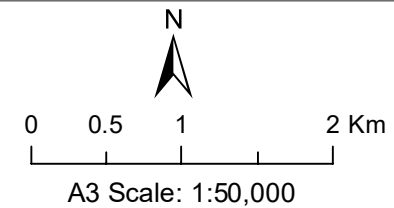

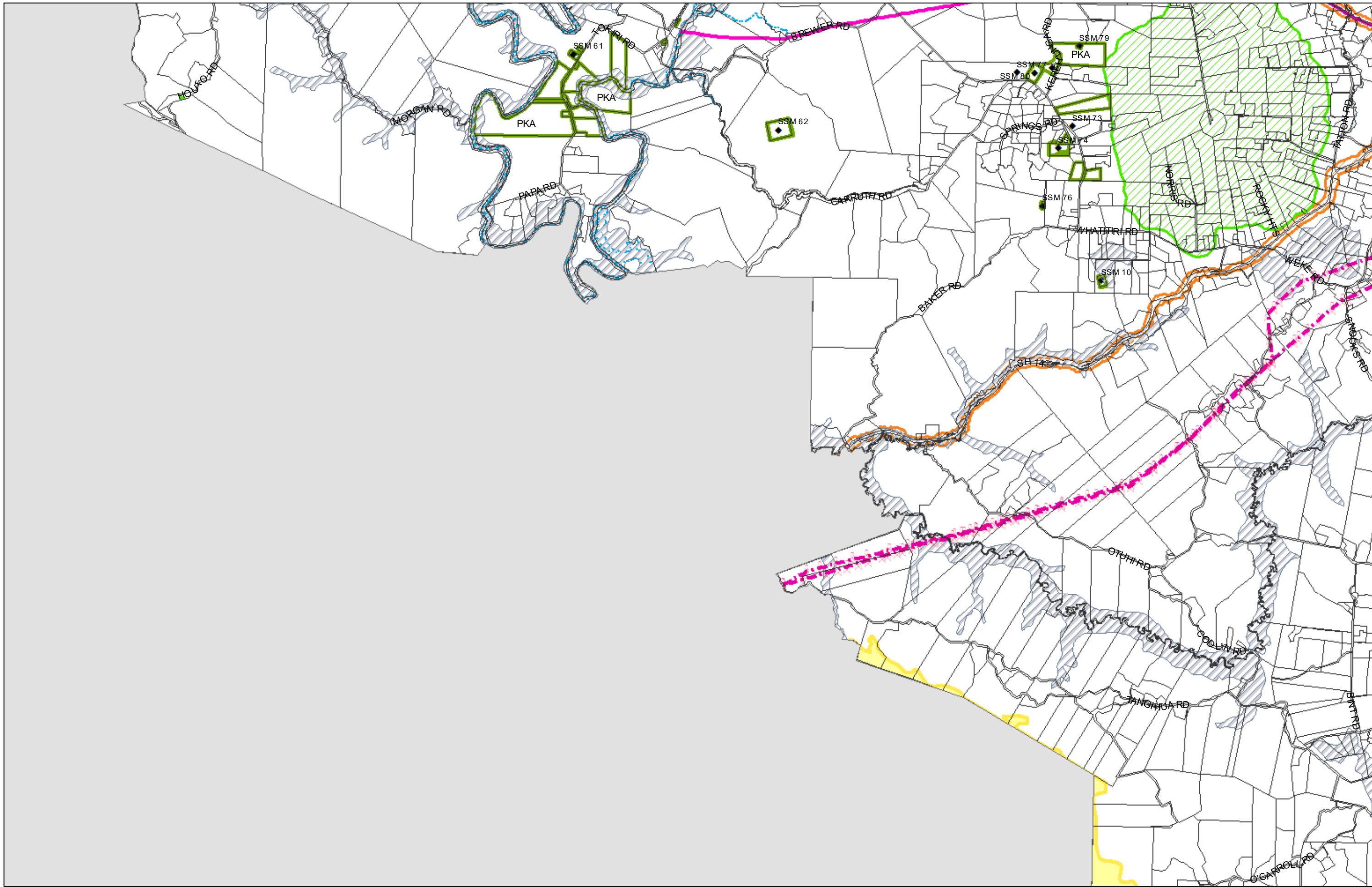

(C) Crown Copyright Reserved.

Transpower New Zealand makes no representations about the suitability of any information supplied to Whangarei District Council for any purpose. All intellectual property rights in this Database layer and the data in it being exclusively to Transpower. While all reasonable efforts have been made to ensure that up-to-date information is provided to Whangarei District Council, Transpower New Zealand accepts no responsibility for any errors, omissions or inaccuracies in the information.

## WHANGAREI DISTRICT COUNCIL OPERATIVE PLANNING MAP

### District-Wide Matters - Map 12

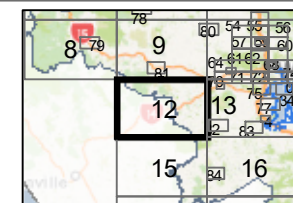
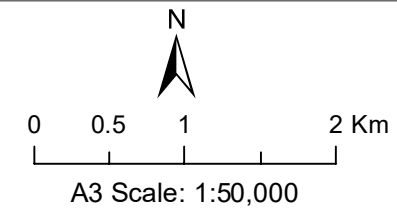

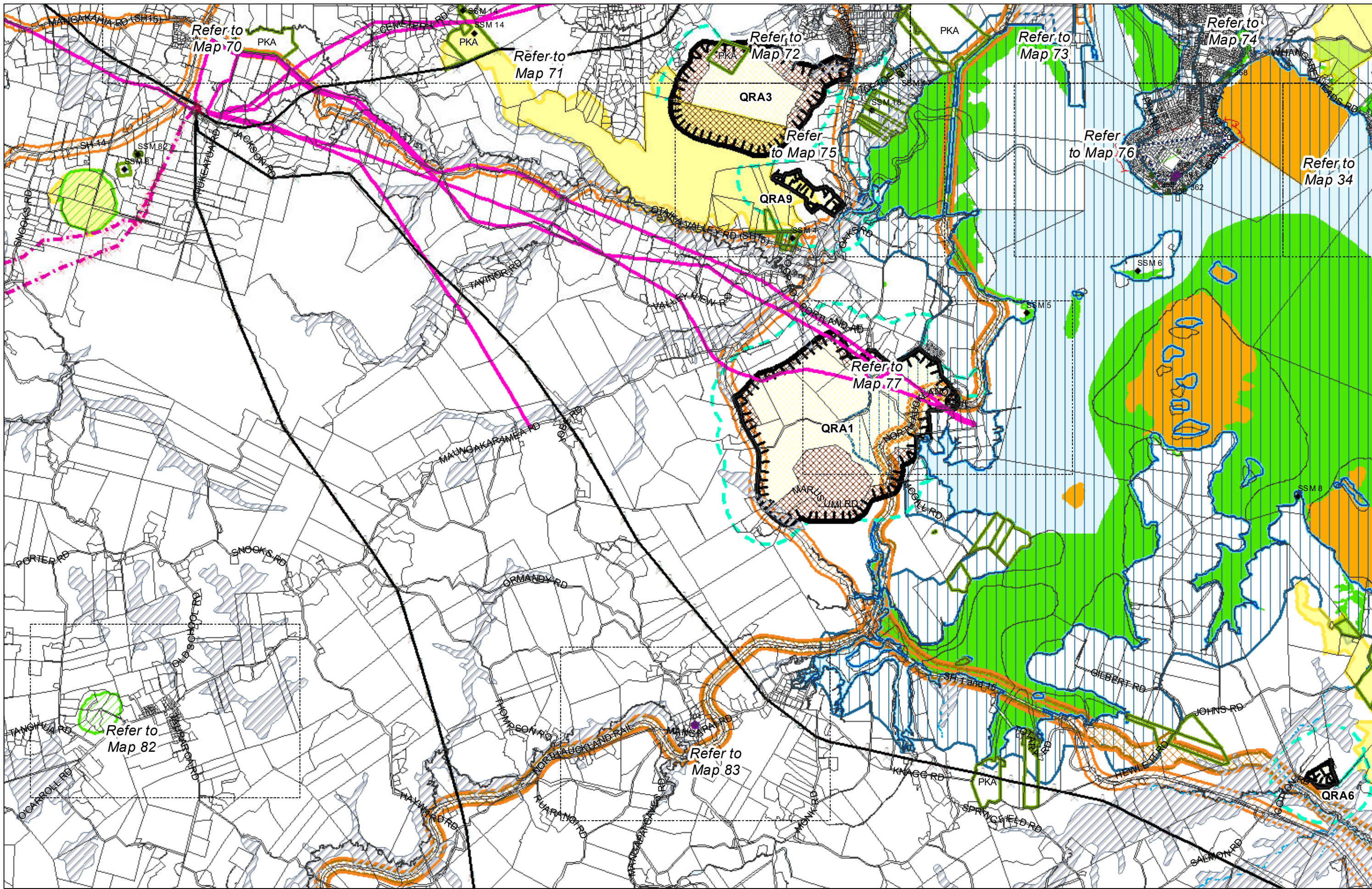

(C) Crown Copyright Reserved.  
 Transpower New Zealand makes no representations about the suitability of any information supplied to Whangarei District Council for any purpose. All intellectual property rights in this Database layer and the data in it being exclusively to Transpower. While all reasonable efforts have been made to ensure that up-to-date information is provided by Whangarei District Council, Transpower New Zealand accepts no responsibility for any errors, omissions or inaccuracies in the information.

### WHANGAREI DISTRICT COUNCIL OPERATIVE PLANNING MAP

#### District-Wide Matters - Map 13

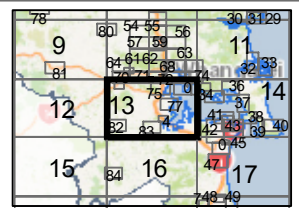
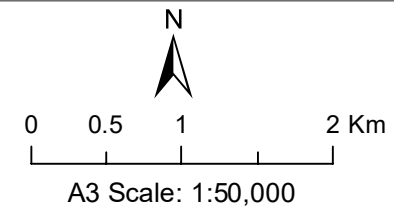

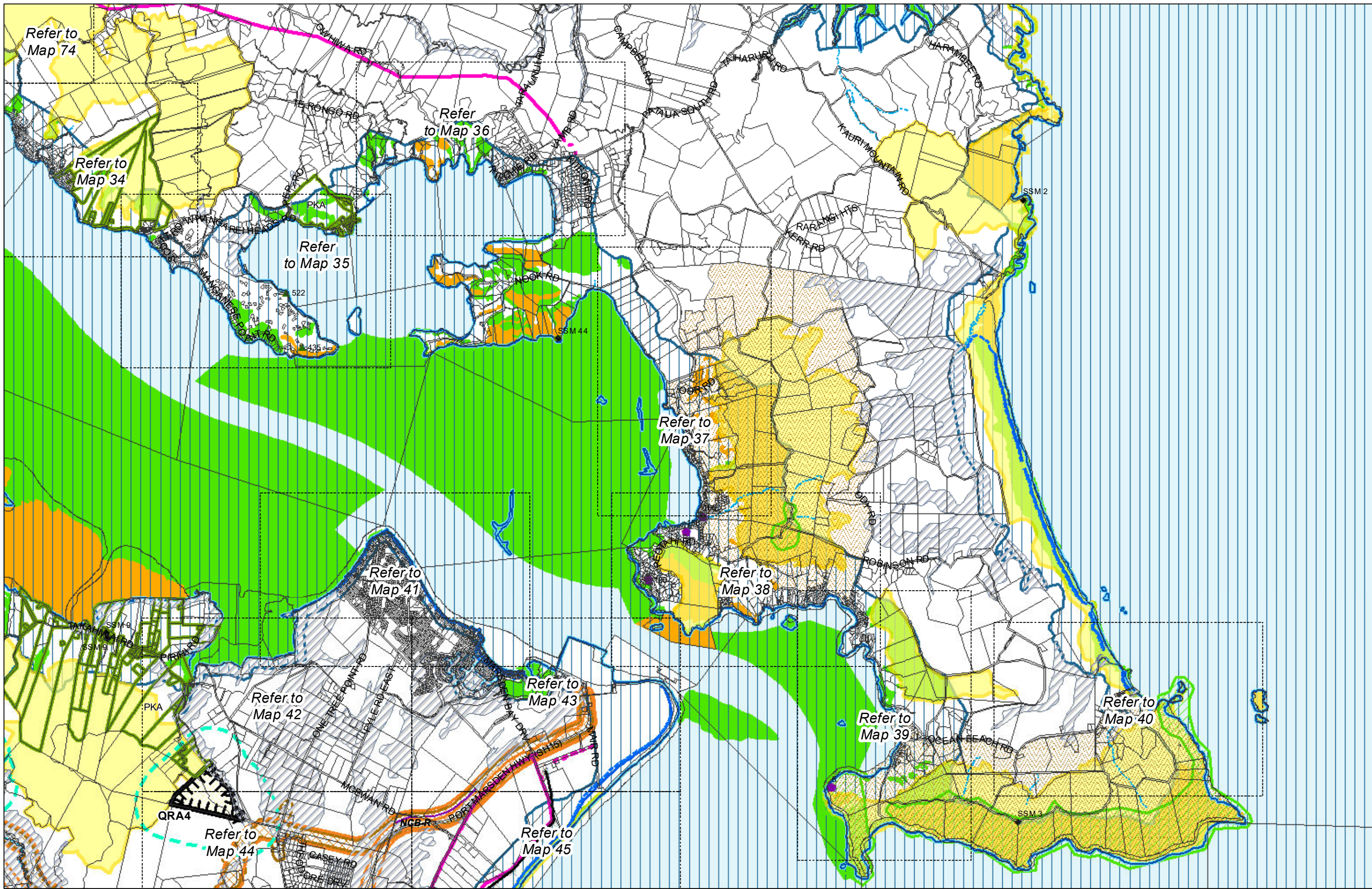

(C) Crown Copyright Reserved.  
 Transpower New Zealand makes no representations about the suitability of any information supplied to Whangarei District Council for any purpose. All intellectual property rights in this Database layer and the data in it being exclusively to Transpower. While all reasonable efforts have been made to ensure that up-to-date information is provided to Whangarei District Council, Transpower New Zealand accepts no responsibility for any errors, omissions or inaccuracies in the information.

### WHANGAREI DISTRICT COUNCIL OPERATIVE PLANNING MAP

#### District-Wide Matters - Map 14

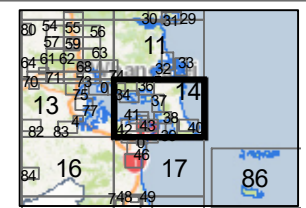
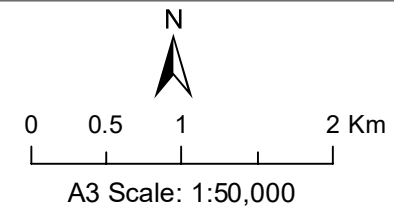

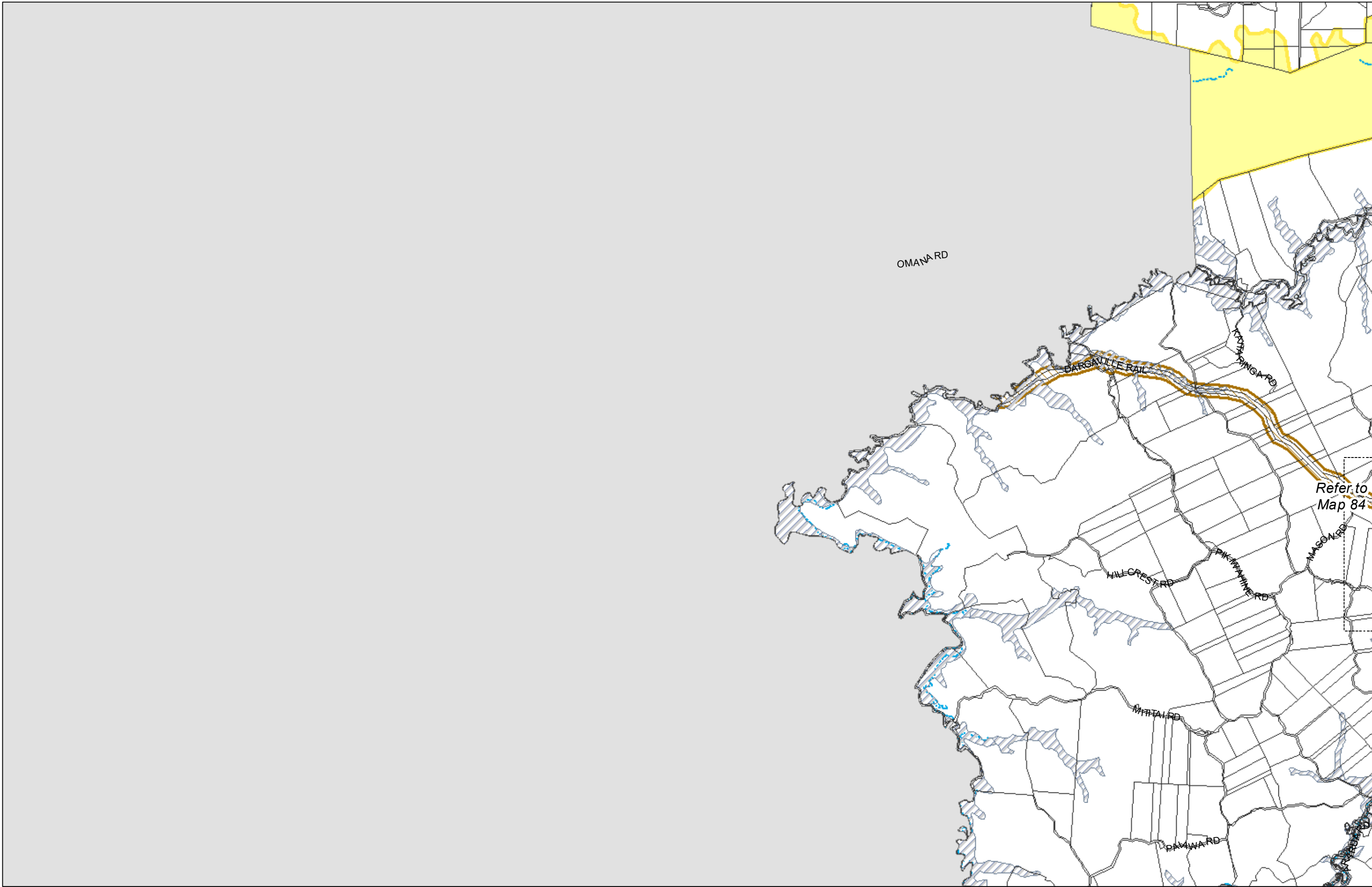

(C) Crown Copyright Reserved.

Transpower New Zealand makes no representations about the suitability of any information supplied to Whangarei District Council for any purpose. All intellectual property rights in this Database layer and the data in it being exclusively to Transpower. While all reasonable efforts have been made to ensure that up-to-date information is provided to Whangarei District Council, Transpower New Zealand accepts no responsibility for any errors, omissions or inaccuracies in the information.

### WHANGAREI DISTRICT COUNCIL OPERATIVE PLANNING MAP

#### District-Wide Matters - Map 15

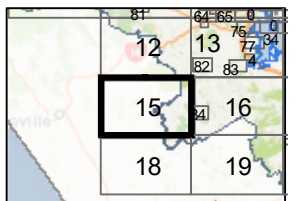
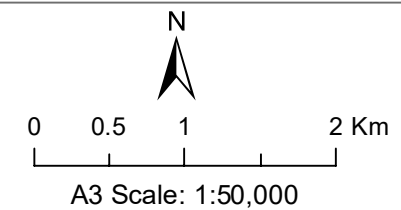

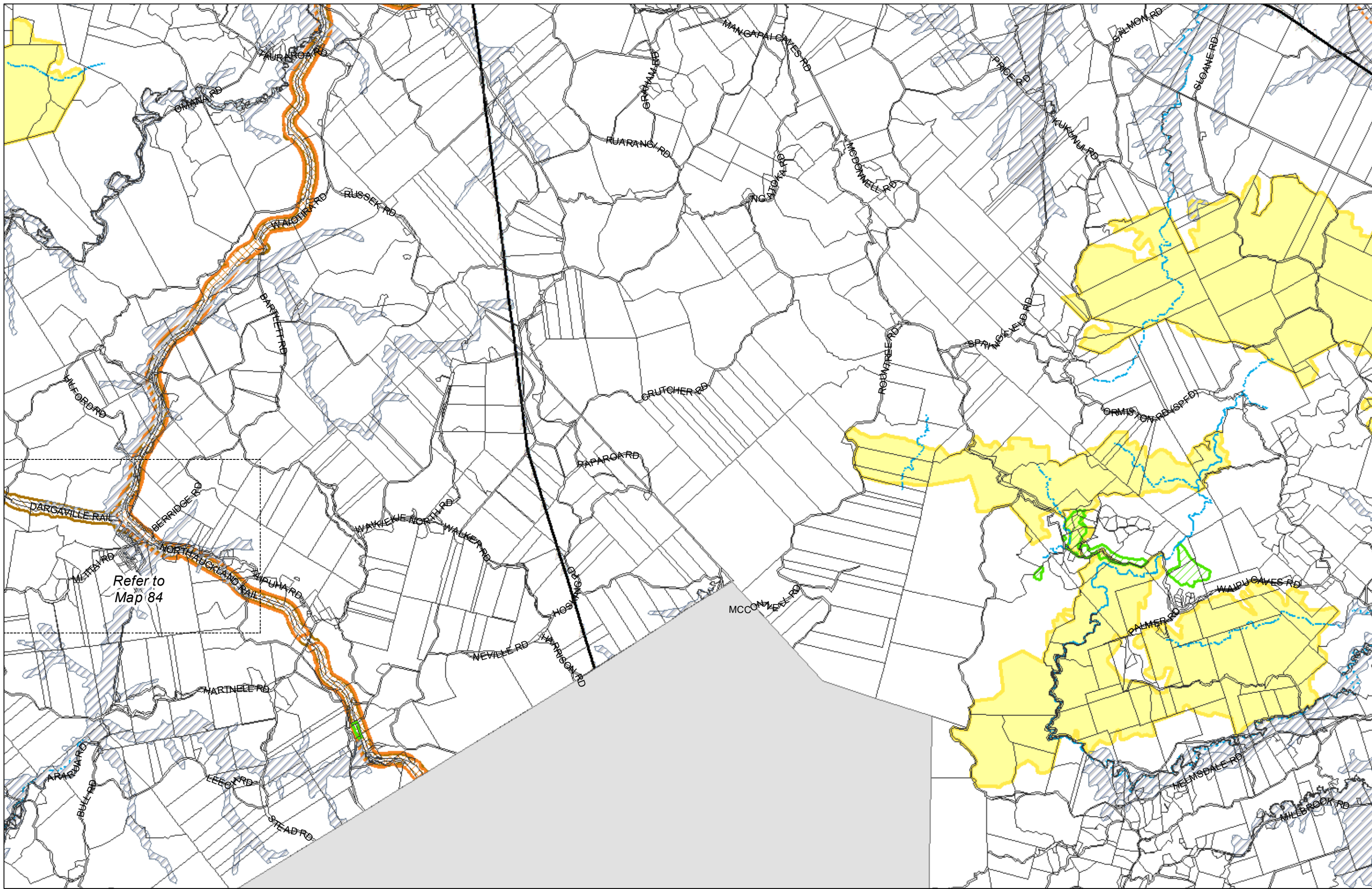

(C) Crown Copyright Reserved.

Transpower New Zealand makes no representations about the suitability of any information supplied to Whangarei District Council for any purpose. All intellectual property rights in this Database layer and the data in it being exclusively to Transpower. While all reasonable efforts have been made to ensure that up-to-date information is provided to Whangarei District Council, Transpower New Zealand accepts no responsibility for any errors, omissions or inaccuracies in the information.

### WHANGAREI DISTRICT COUNCIL OPERATIVE PLANNING MAP

#### District-Wide Matters - Map 16

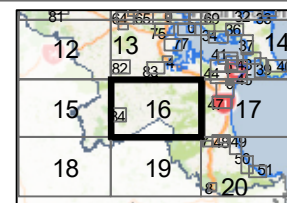
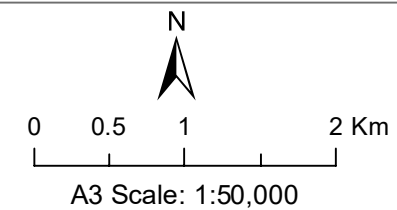



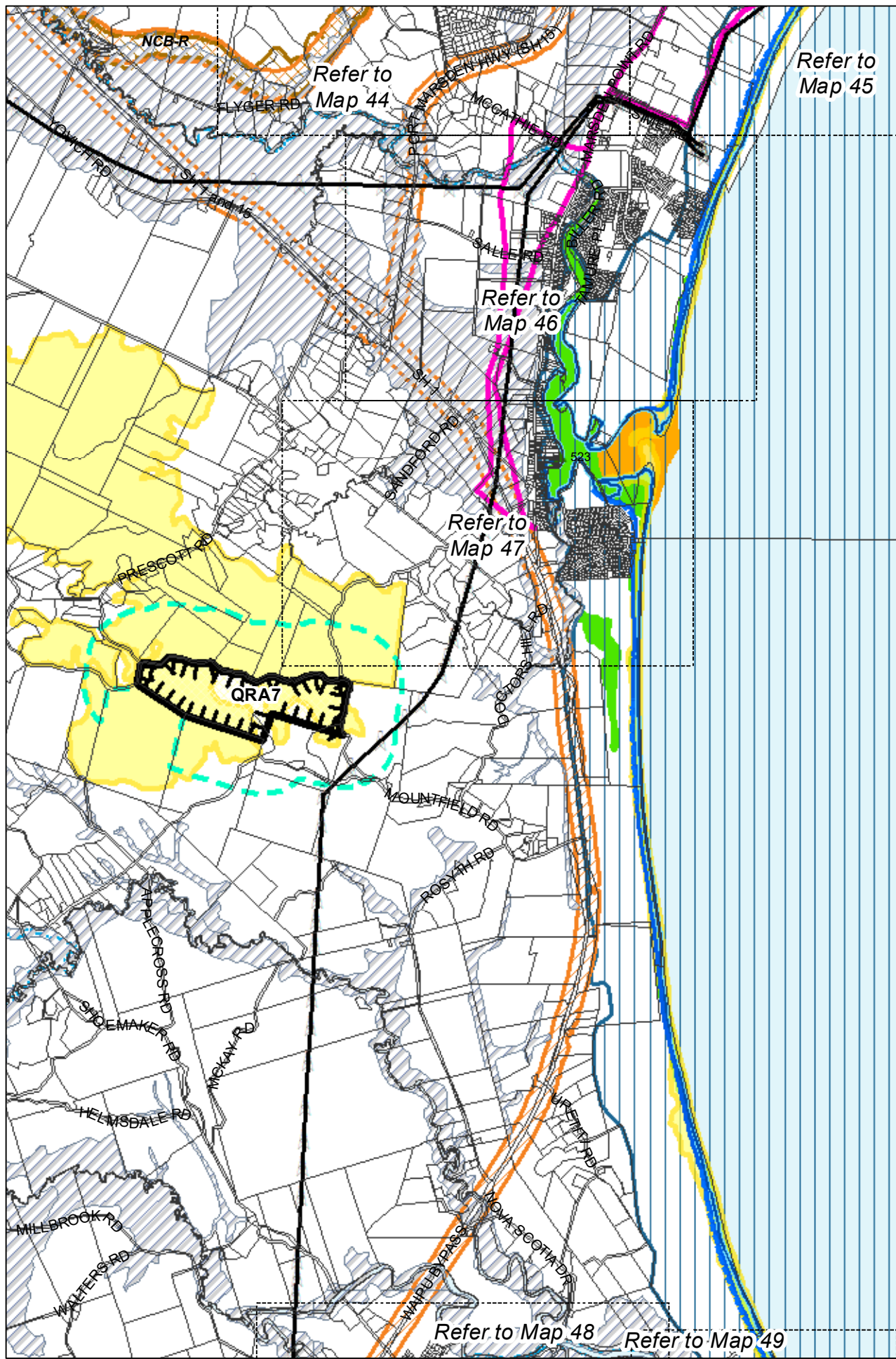

(C) Crown Copyright Reserved.  
 Transpower New Zealand makes no representations about the suitability of any information supplied to Whangarei District Council for any purpose. All intellectual property rights in this Database layer and the data in it being exclusively to Transpower. While all reasonable efforts have been made to ensure that up-to-date information is provided to Whangarei District Council, Transpower New Zealand accepts no responsibility for any errors, omissions or inaccuracies in the information.

**WHANGAREI DISTRICT COUNCIL OPERATIVE PLANNING MAP**

**District-Wide Matters - Map 17**

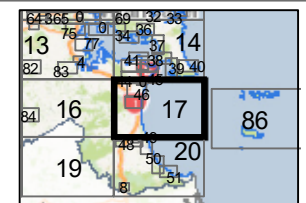
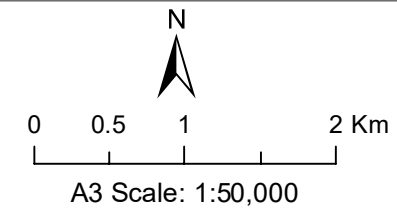

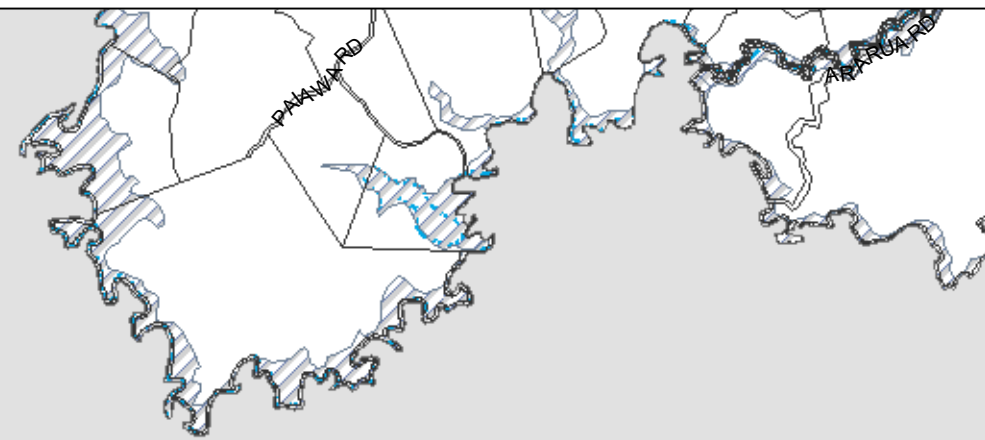

(C) Crown Copyright Reserved.

Transpower New Zealand makes no representations about the suitability of any information supplied to Whangarei District Council for any purpose. All intellectual property rights in this Database layer and the data in it belong exclusively to Transpower. While all reasonable efforts have been made to ensure that up-to-date information is provided to Whangarei District Council, Transpower New Zealand accepts no responsibility for any errors, omissions or inaccuracies in the information.

# WHANGAREI DISTRICT COUNCIL OPERATIVE PLANNING MAP

## District-Wide Matters - Map 18

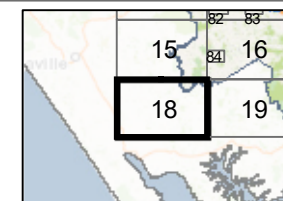
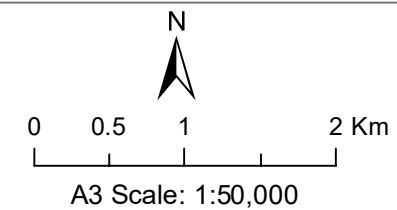

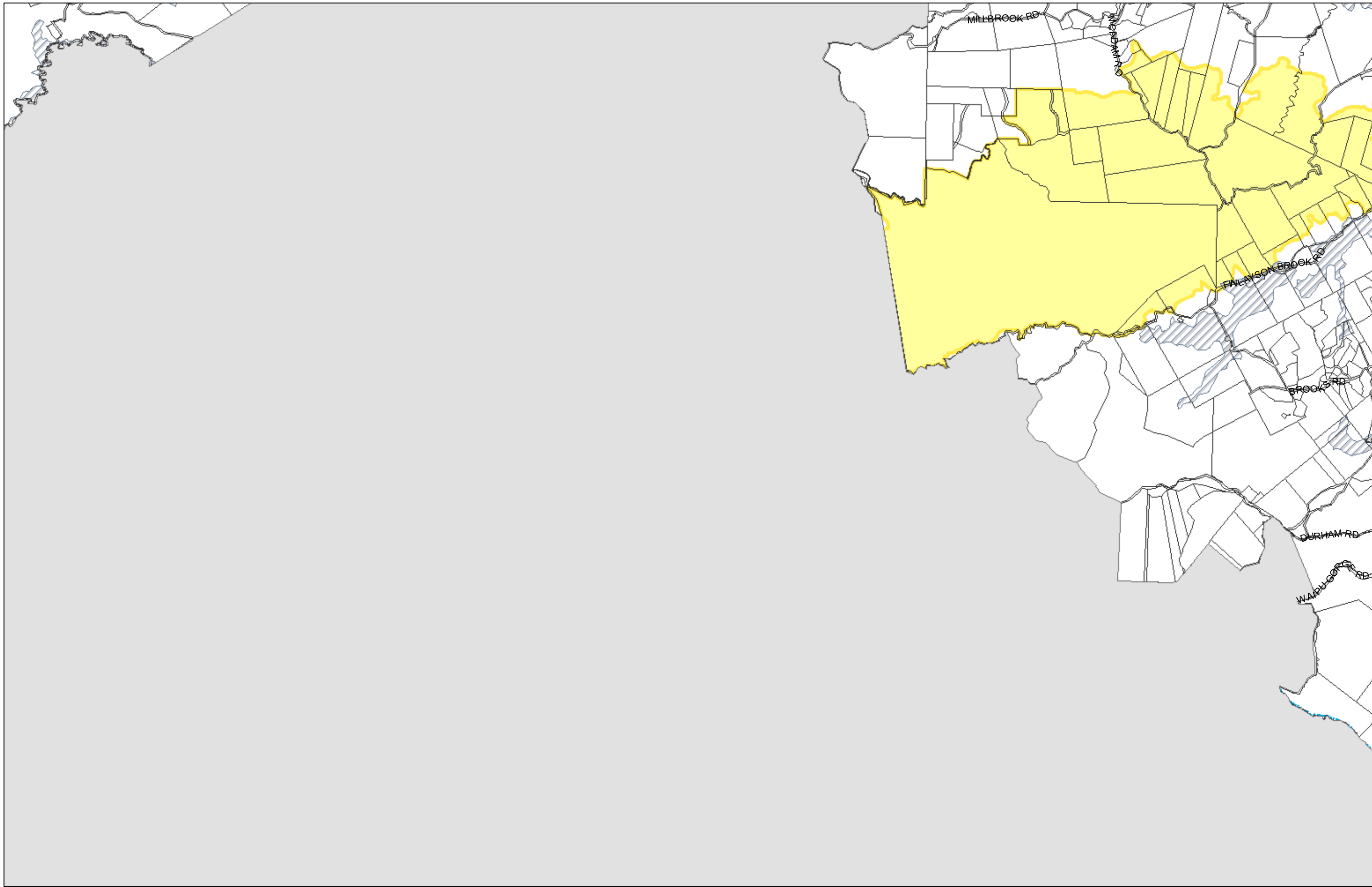

(C) Crown Copyright Reserved.

Transpower New Zealand makes no representations about the suitability of any information supplied to Whangarei District Council for any purpose. All intellectual property rights in this Database layer and the data in it belong exclusively to Transpower. While all reasonable efforts have been made to ensure that up-to-date information is provided to Whangarei District Council, Transpower New Zealand accepts no responsibility for any errors, omissions or inaccuracies in the information.

# WHANGAREI DISTRICT COUNCIL OPERATIVE PLANNING MAP

## District-Wide Matters - Map 19

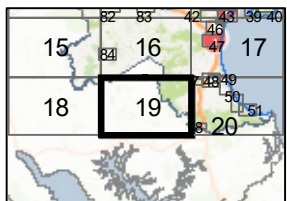
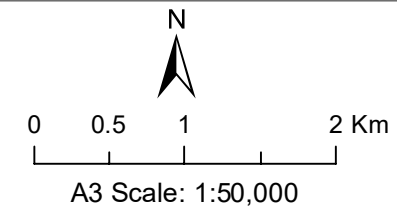

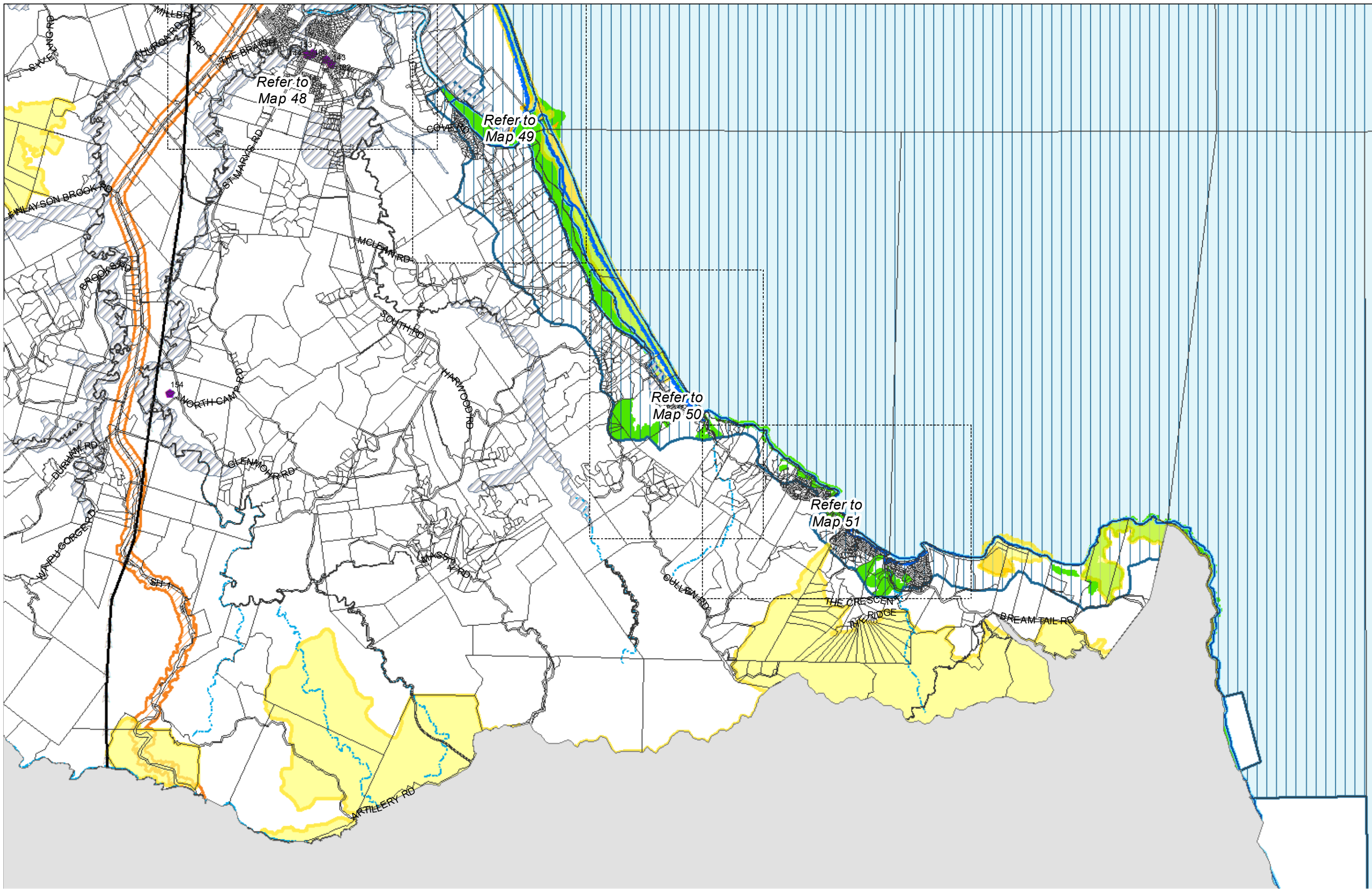

(C) Crown Copyright Reserved.

Transpower New Zealand makes no representations about the suitability of any information supplied to Whangarei District Council for any purpose. All intellectual property rights in this Database layer and the data in it being exclusively to Transpower. While all reasonable efforts have been made to ensure that up-to-date information is provided to Whangarei District Council, Transpower New Zealand accepts no responsibility for any errors, omissions or inaccuracies in the information.

### WHANGAREI DISTRICT COUNCIL OPERATIVE PLANNING MAP

#### District-Wide Matters - Map 20

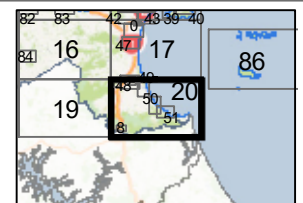
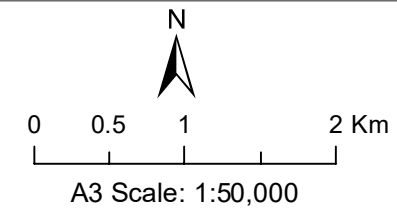



(C) Crown Copyright Reserved.

Transpower New Zealand makes no representations about the suitability of any information supplied to Whangarei District Council for any purpose. All intellectual property rights in this Database layer and the data in it being exclusively to Transpower. While all reasonable efforts have been made to ensure that up-to-date information is provided to Whangarei District Council, Transpower New Zealand accepts no responsibility for any errors, omissions or inaccuracies in the information.

### WHANGAREI DISTRICT COUNCIL OPERATIVE PLANNING MAP

#### District-Wide Matters - Map 21 Whangaruru/Bland Bay

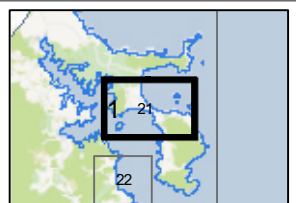
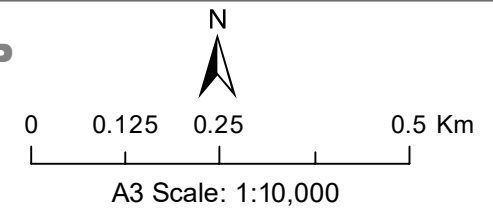

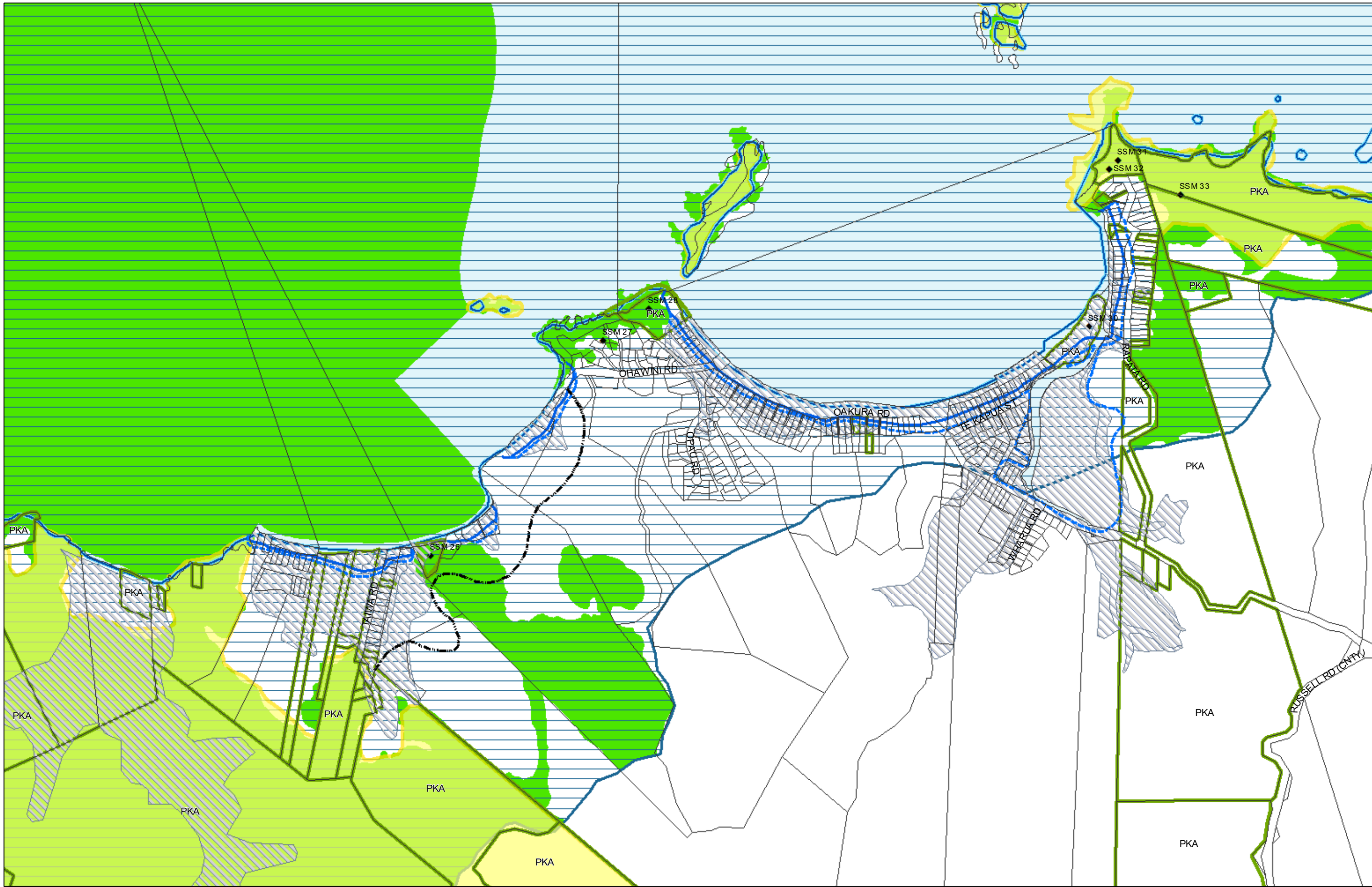

(C) Crown Copyright Reserved.

Transpower New Zealand makes no representations about the suitability of any information supplied to Whangarei District Council for any purpose. All intellectual property rights in this Database layer and the data in it being exclusively to Transpower. While all reasonable efforts have been made to ensure that up-to-date information is provided to Whangarei District Council, Transpower New Zealand accepts no responsibility for any errors, omissions or inaccuracies in the information.

### WHANGAREI DISTRICT COUNCIL OPERATIVE PLANNING MAP

#### District-Wide Matters - Map 22 Whangaruru South/Oakura

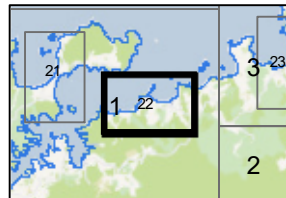
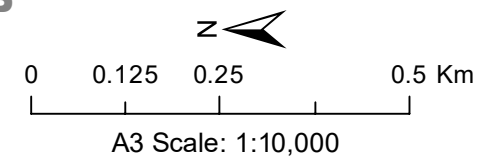

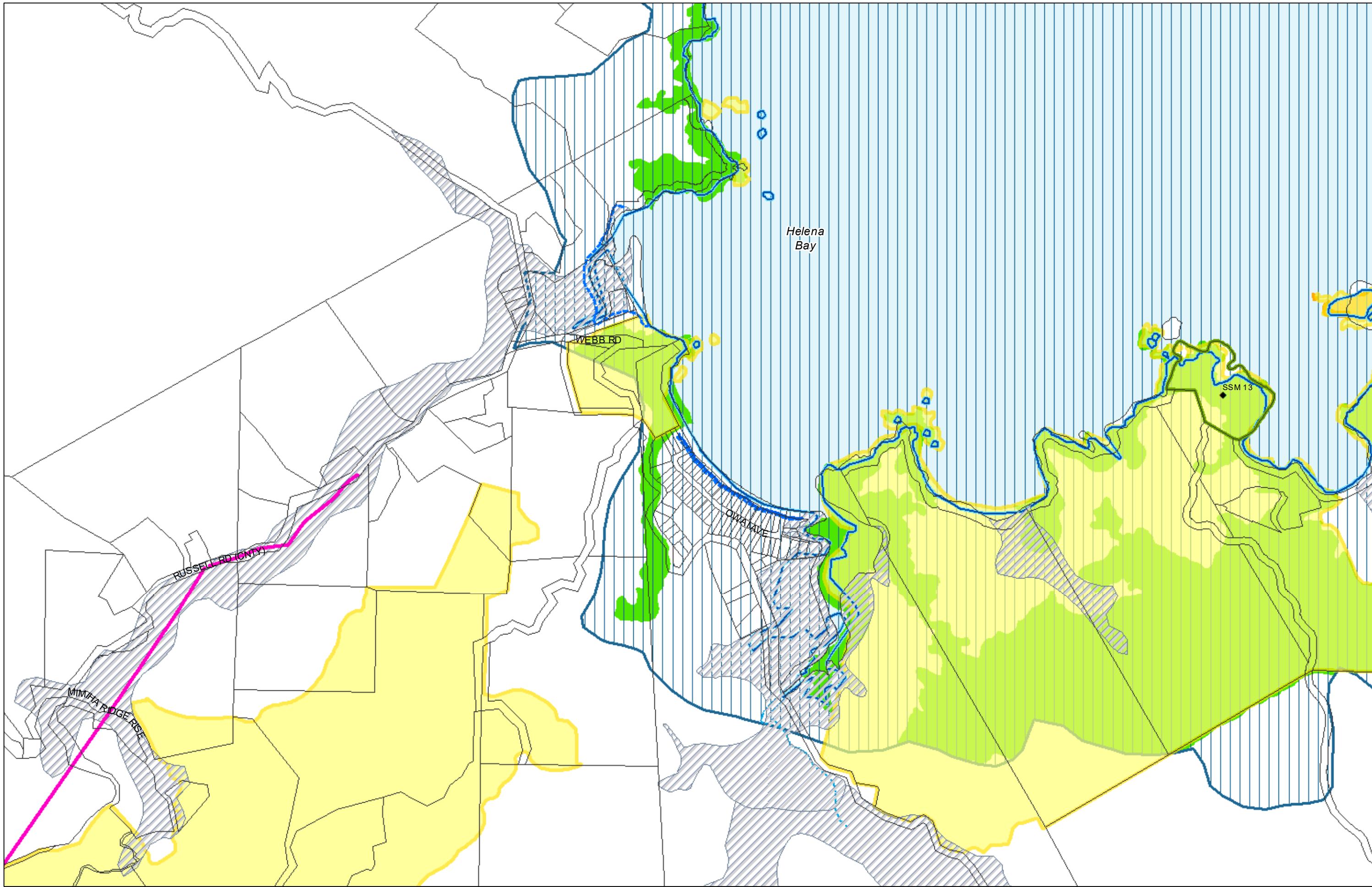

(C) Crown Copyright Reserved.  
 Transpower New Zealand makes no representations about the suitability of any information supplied to Whangarei District Council for any purpose. All intellectual property rights in this Database layer and the data in it being exclusively to Transpower. While all reasonable efforts have been made to ensure that up-to-date information is provided to Whangarei District Council, Transpower New Zealand accepts no responsibility for any errors, omissions or inaccuracies in the information.

**WHANGAREI DISTRICT COUNCIL OPERATIVE PLANNING MAP**

**District-Wide Matters - Map 23  
 Helena/Teal Bay**

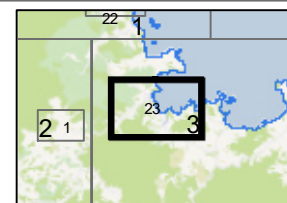
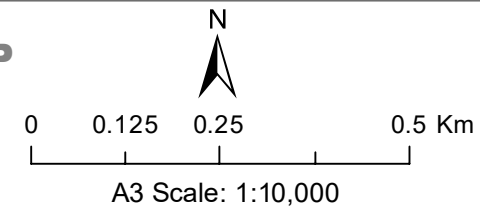

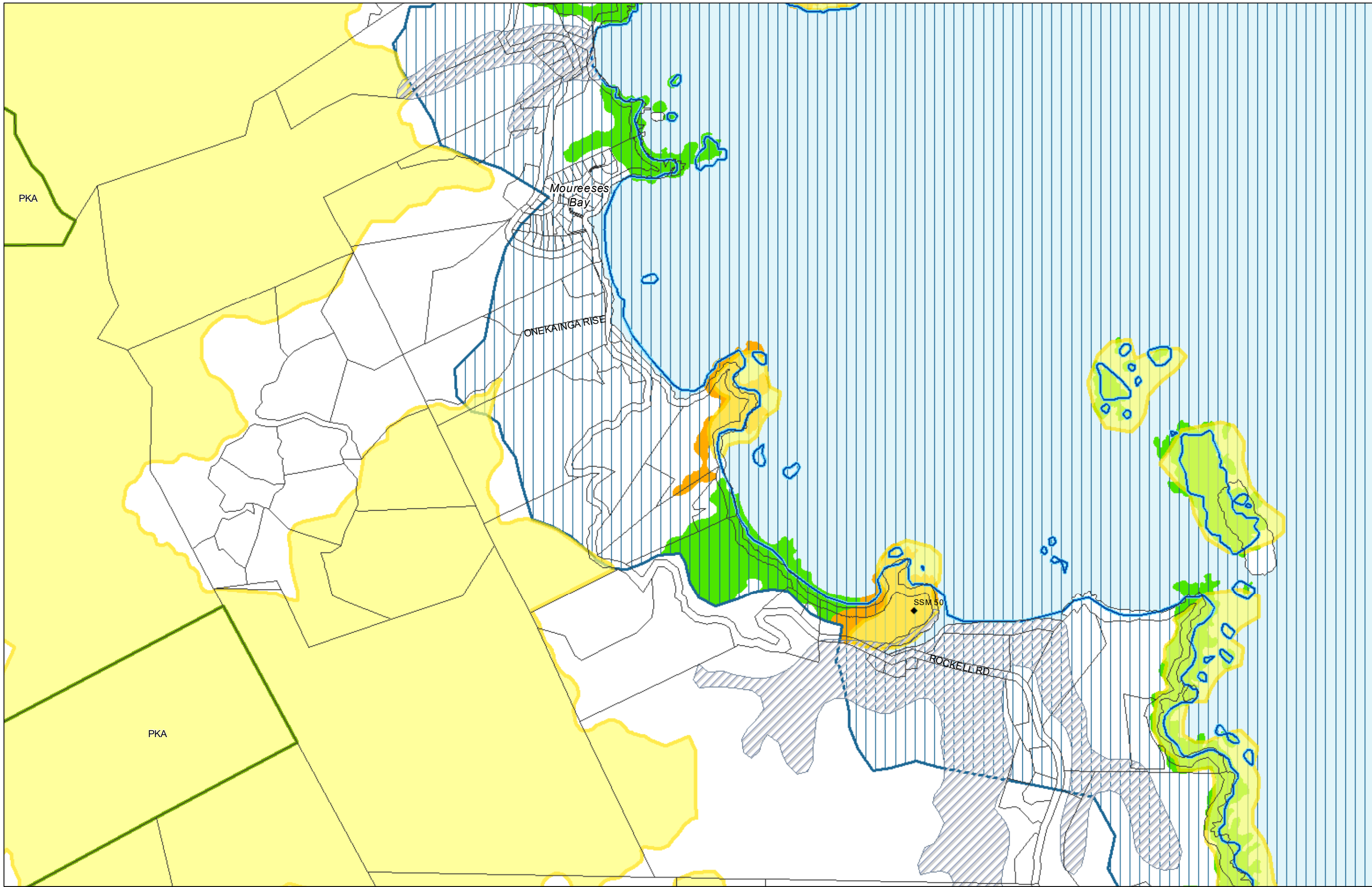

(C) Crown Copyright Reserved.

Transpower New Zealand makes no representations about the suitability of any information supplied to Whangarei District Council for any purpose. All intellectual property rights in this Database layer and the data in it being exclusively to Transpower. While all reasonable efforts have been made to ensure that up-to-date information is provided to Whangarei District Council, Transpower New Zealand accepts no responsibility for any errors, omissions or inaccuracies in the information.

**WHANGAREI DISTRICT COUNCIL OPERATIVE PLANNING MAP**

**District-Wide Matters - Map 24  
Moureeses Bay**

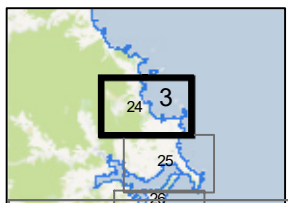
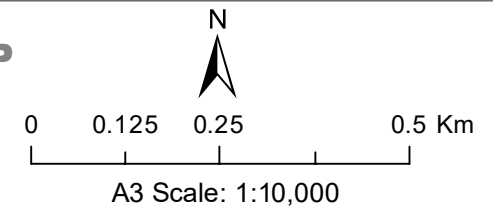



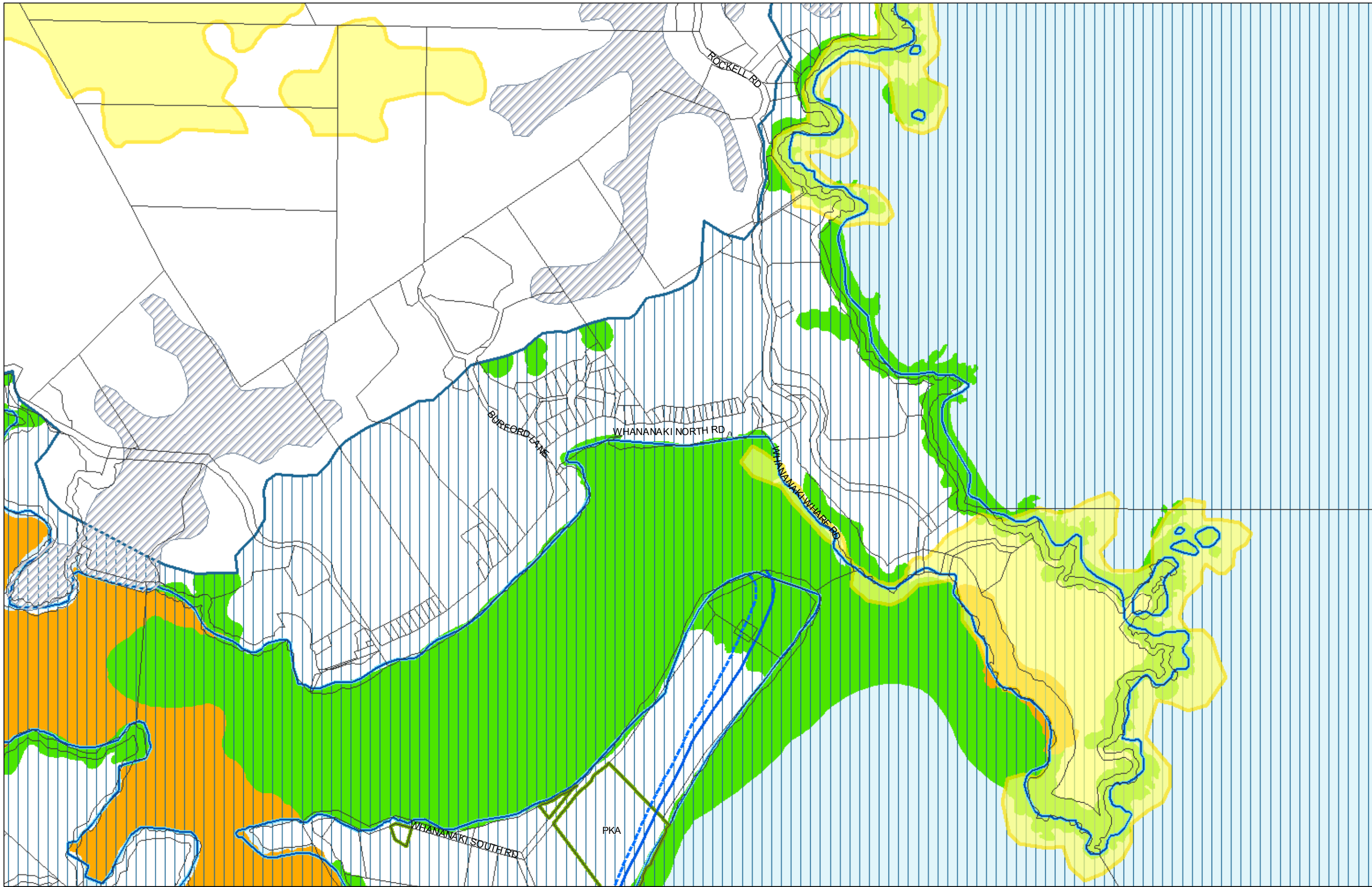

(C) Crown Copyright Reserved.

Transpower New Zealand makes no representations about the suitability of any information supplied to Whangarei District Council for any purpose. All intellectual property rights in this Database layer and the data in it being exclusively to Transpower. While all reasonable efforts have been made to ensure that up-to-date information is provided to Whangarei District Council, Transpower New Zealand accepts no responsibility for any errors, omissions or inaccuracies in the information.

**WHANGAREI DISTRICT COUNCIL OPERATIVE PLANNING MAP**

**District-Wide Matters - Map 25  
Whananaki**

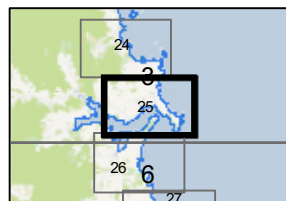
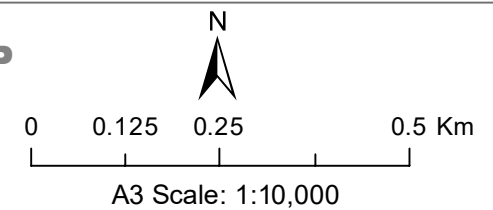

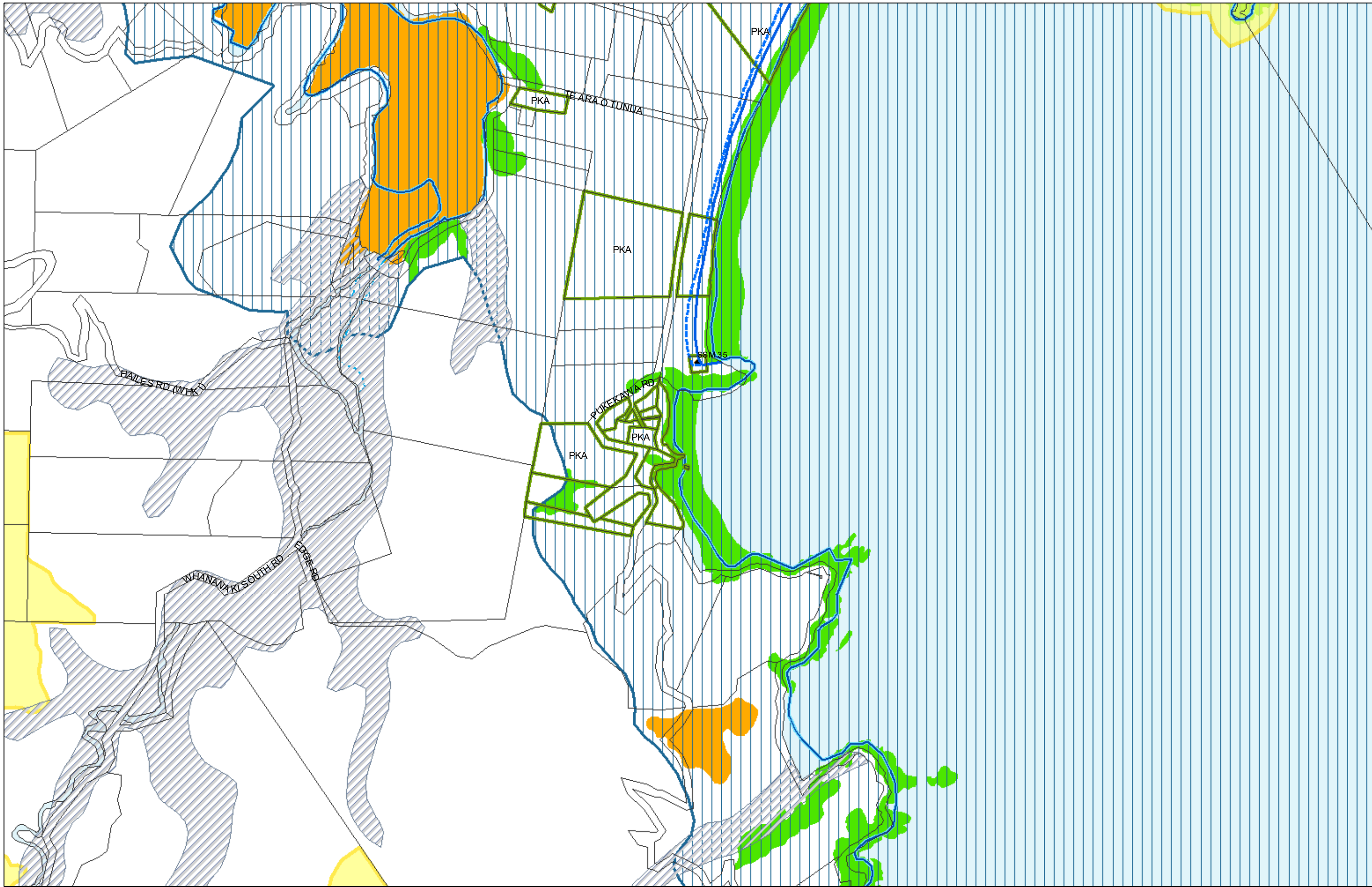

(C) Crown Copyright Reserved.

Transpower New Zealand makes no representations about the suitability of any information supplied to Whangarei District Council for any purpose. All intellectual property rights in this Database layer and the data in it being exclusively to Transpower. While all reasonable efforts have been made to ensure that up-to-date information is provided to Whangarei District Council, Transpower New Zealand accepts no responsibility for any errors, omissions or inaccuracies in the information.

### WHANGAREI DISTRICT COUNCIL OPERATIVE PLANNING MAP

#### District-Wide Matters - Map 26 Whananaki South

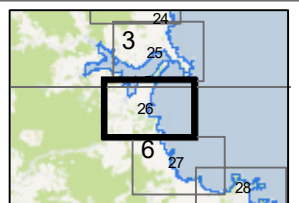
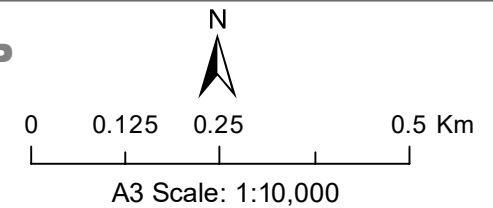

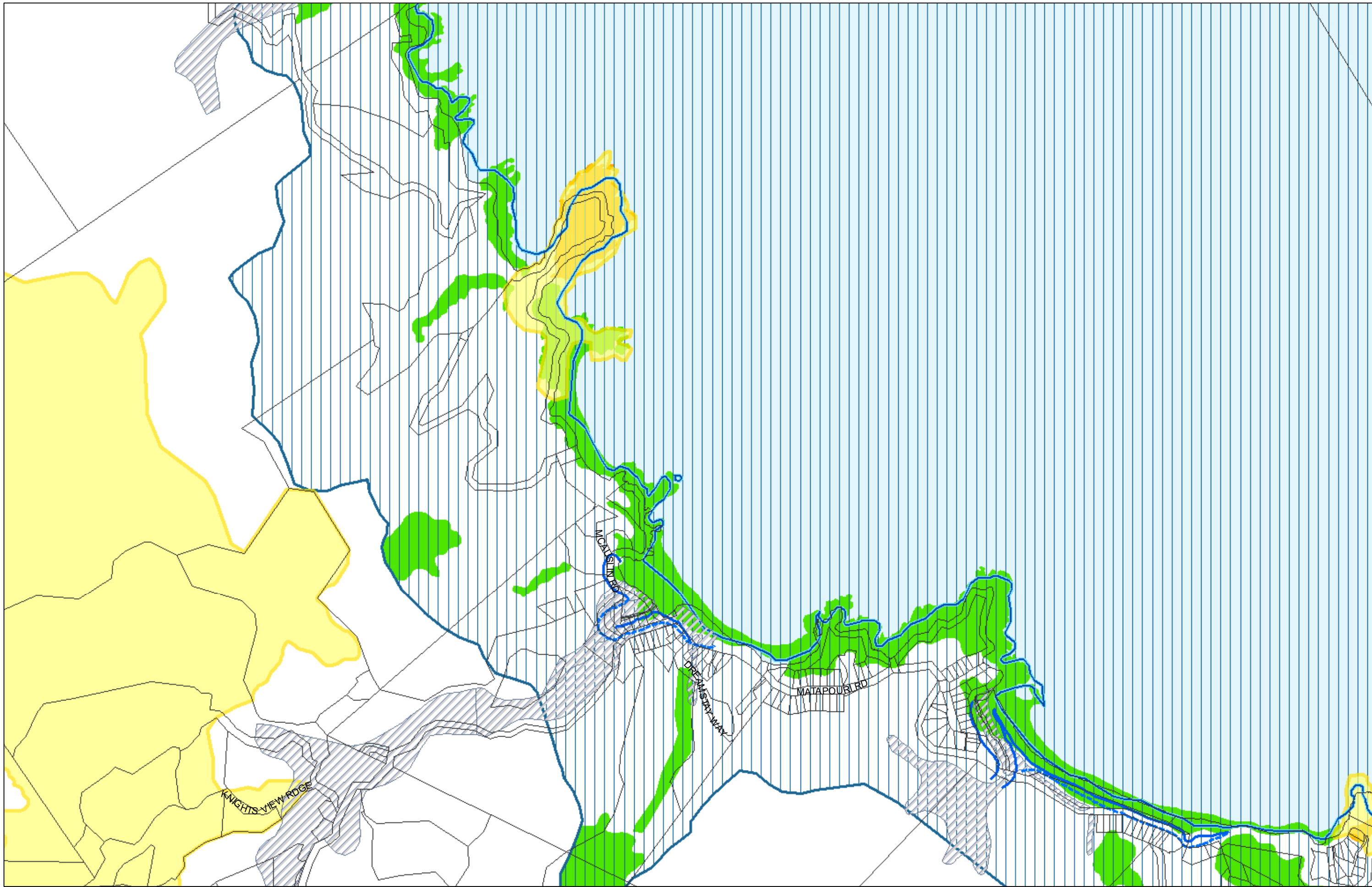

(C) Crown Copyright Reserved.

Transpower New Zealand makes no representations about the suitability of any information supplied to Whangarei District Council for any purpose. All intellectual property rights in this Database layer and the data in it being exclusively to Transpower. While all reasonable efforts have been made to ensure that up-to-date information is provided to Whangarei District Council, Transpower New Zealand accepts no responsibility for any errors, omissions or inaccuracies in the information.

**WHANGAREI DISTRICT COUNCIL OPERATIVE PLANNING MAP**

**District-Wide Matters - Map 27  
Sandy Bay**

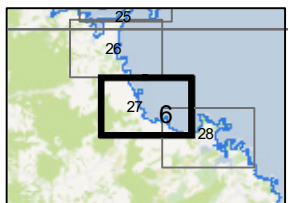
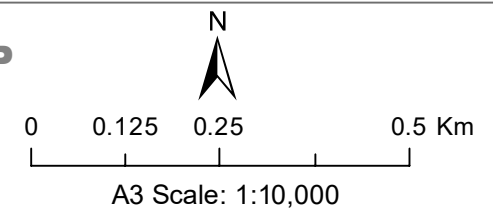

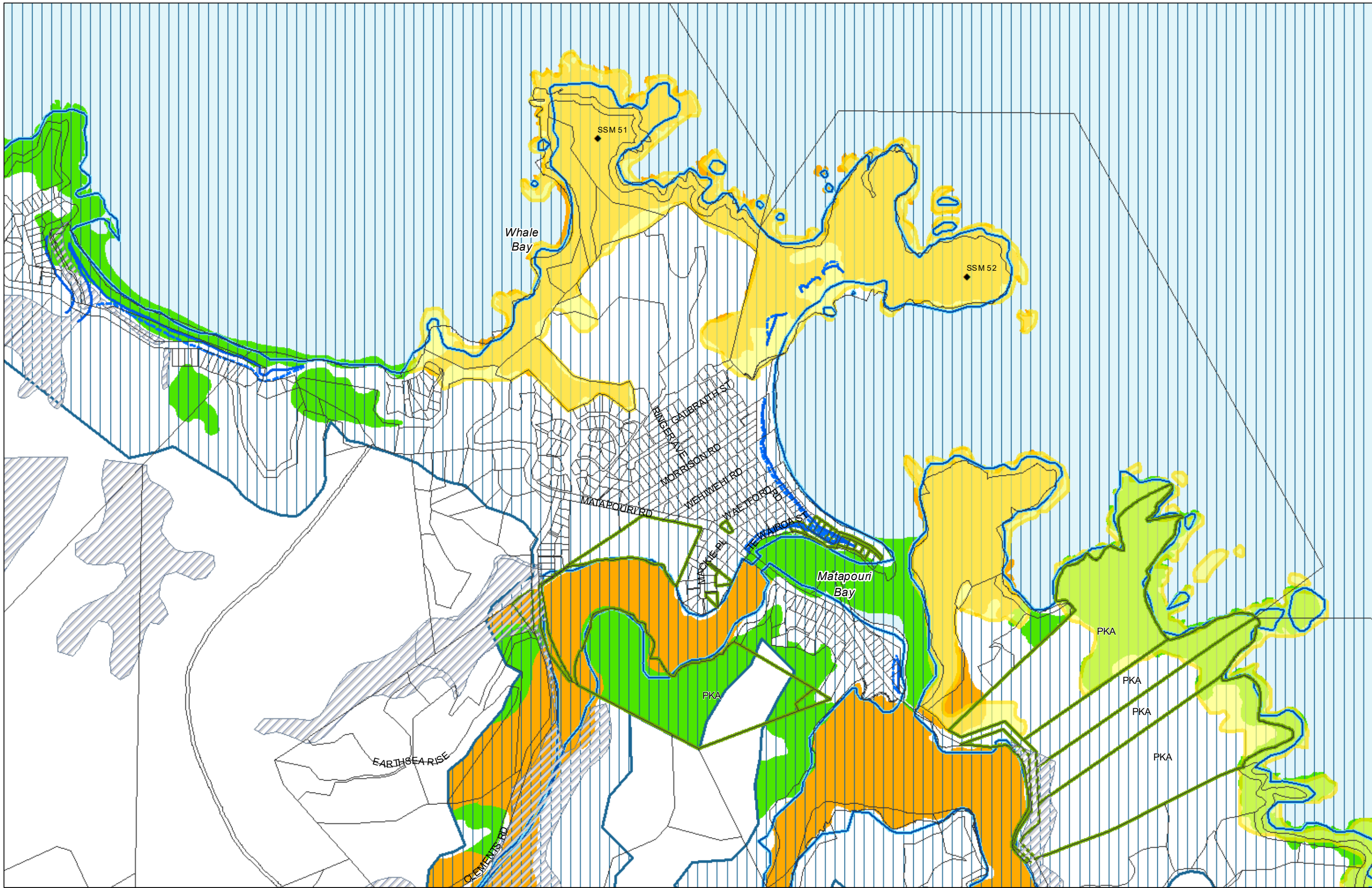

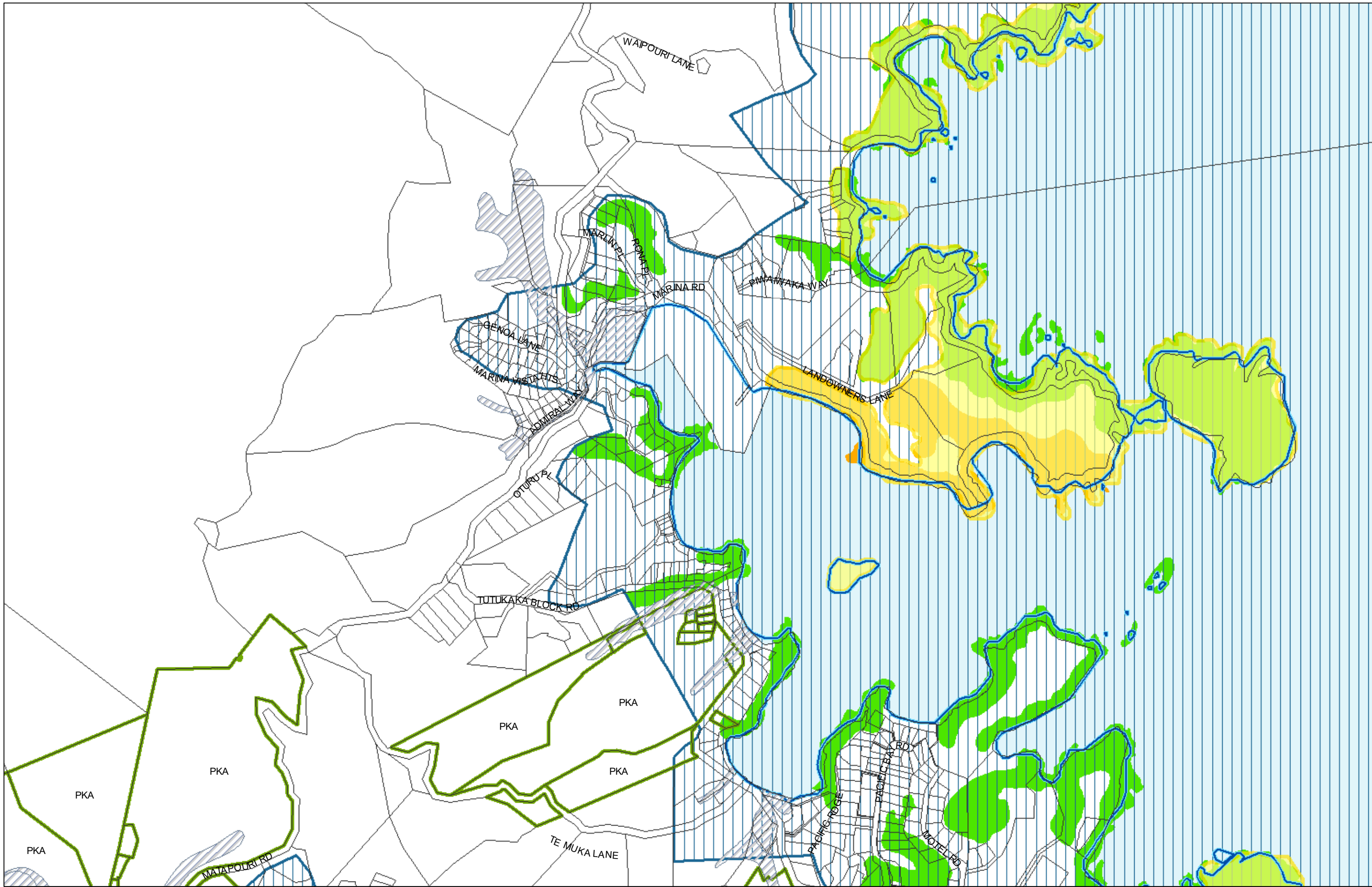

(C) Crown Copyright Reserved.

Transpower New Zealand makes no representations about the suitability of any information supplied to Whangarei District Council for any purpose. All intellectual property rights in this Database layer and the data in it being exclusively to Transpower. While all reasonable efforts have been made to ensure that up-to-date information is provided to Whangarei District Council, Transpower New Zealand accepts no responsibility for any errors, omissions or inaccuracies in the information.

### WHANGAREI DISTRICT COUNCIL OPERATIVE PLANNING MAP

#### District-Wide Matters - Map 29 Tutukaka

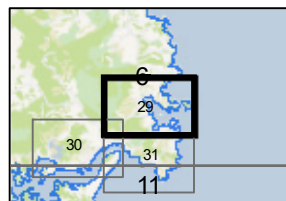
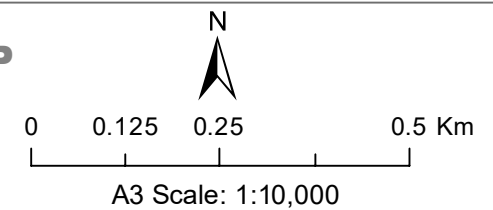

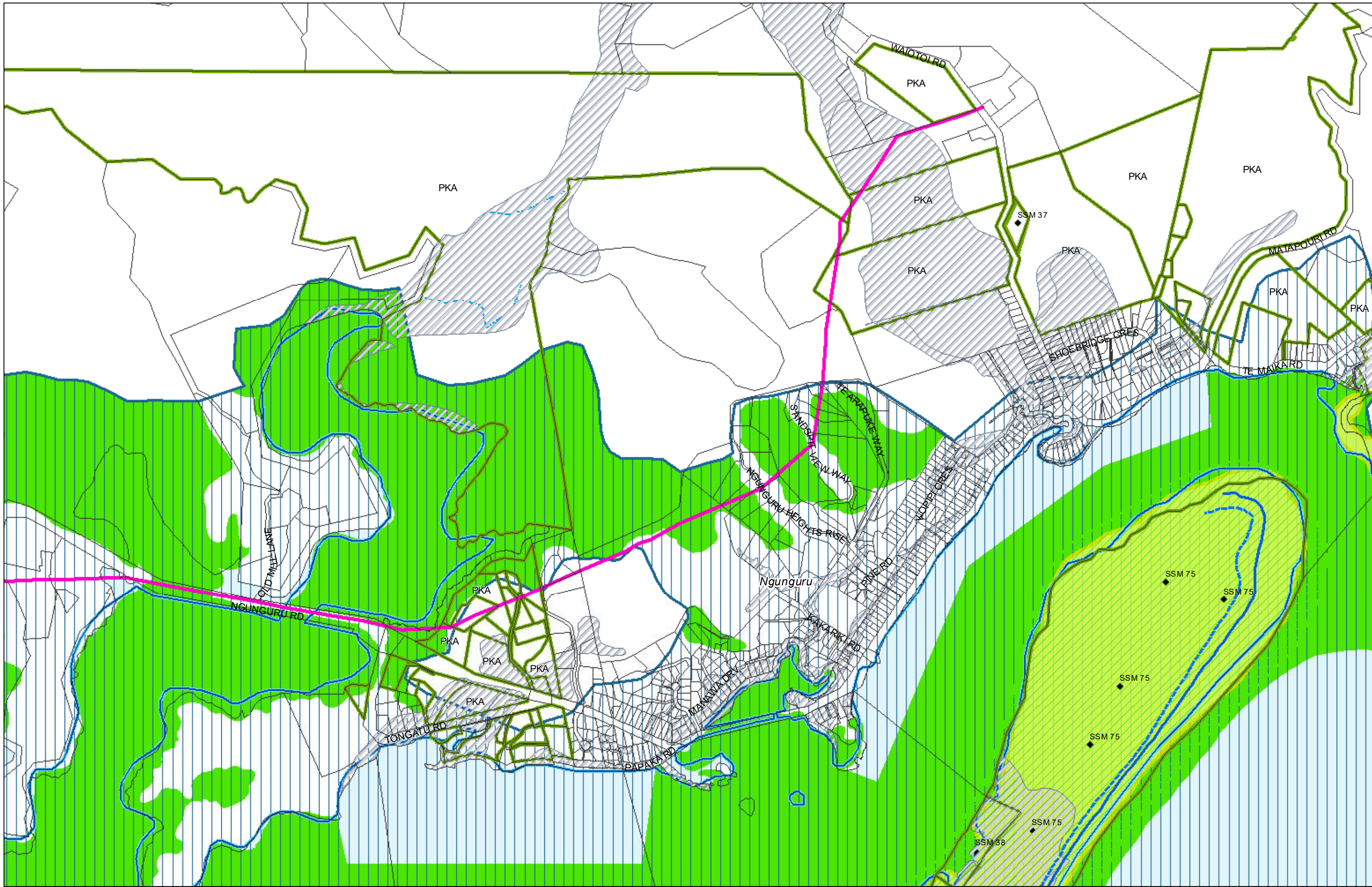

(C) Crown Copyright Reserved.  
 Transpower New Zealand makes no representations about the suitability of any information supplied to Whangarei District Council for any purpose. All intellectual property rights in this Database layer and the data in it being exclusively to Transpower. While all reasonable efforts have been made to ensure that up-to-date information is provided to Whangarei District Council, Transpower New Zealand accepts no responsibility for any errors, omissions or inaccuracies in the information.

**WHANGAREI DISTRICT COUNCIL OPERATIVE PLANNING MAP**

**District-Wide Matters - Map 30  
 Ngunguru**

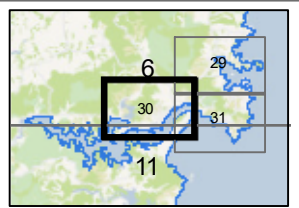
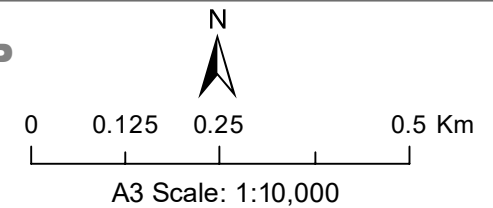

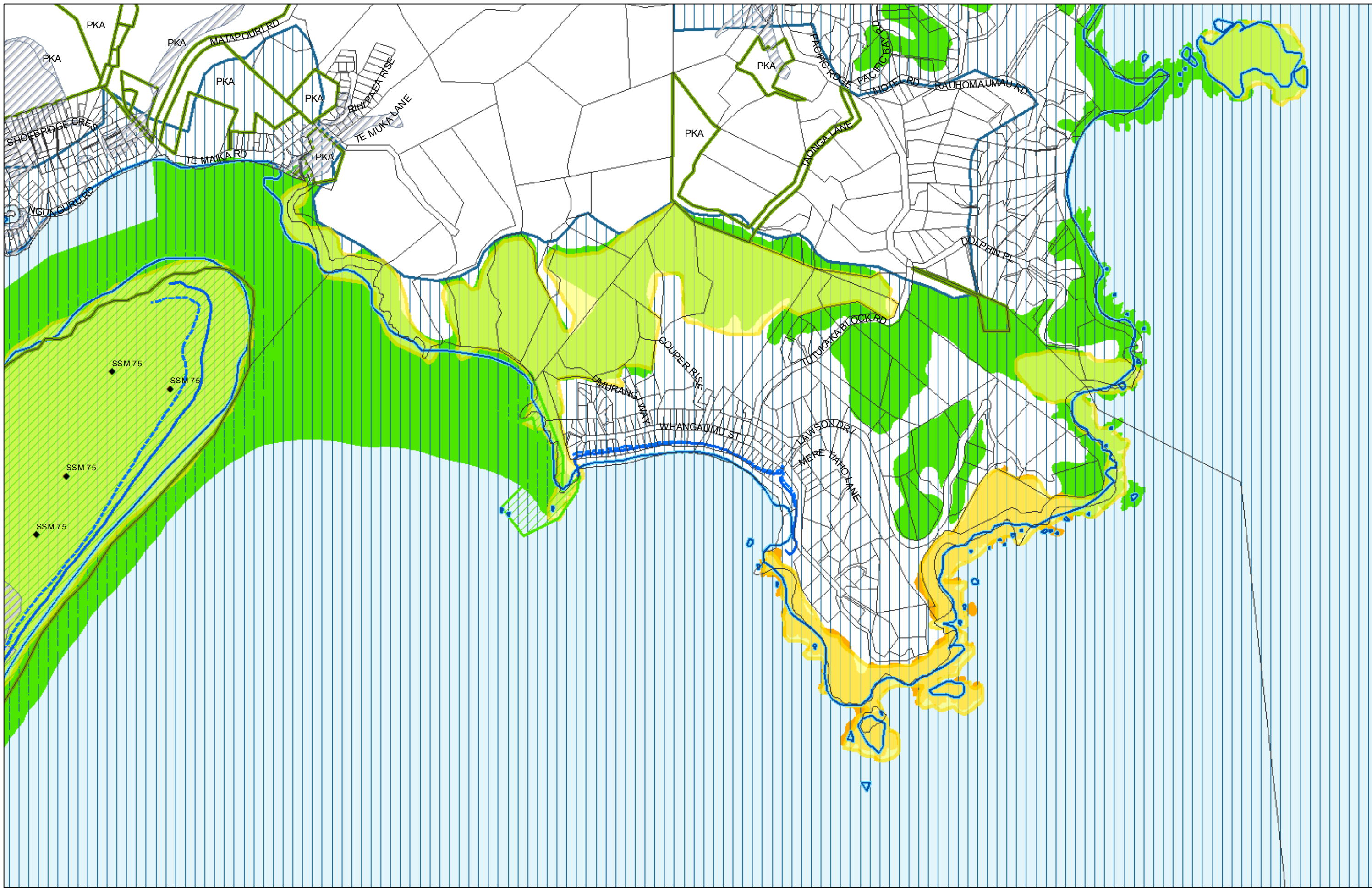

(C) Crown Copyright Reserved.  
 Transpower New Zealand makes no representations about the suitability of any information supplied to Whangarei District Council for any purpose. All intellectual property rights in this Database layer and the data in it being exclusively to Transpower. While all reasonable efforts have been made to ensure that up-to-date information is provided to Whangarei District Council, Transpower New Zealand accepts no responsibility for any errors, omissions or inaccuracies in the information.

**WHANGAREI DISTRICT COUNCIL OPERATIVE PLANNING MAP**

**District-Wide Matters - Map 31  
 Whangaumu Bay**

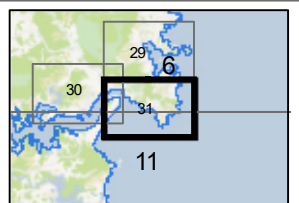
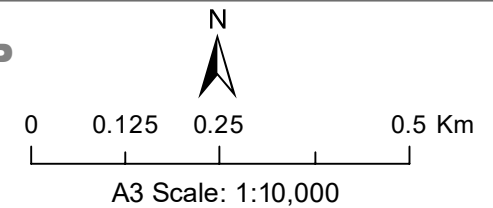

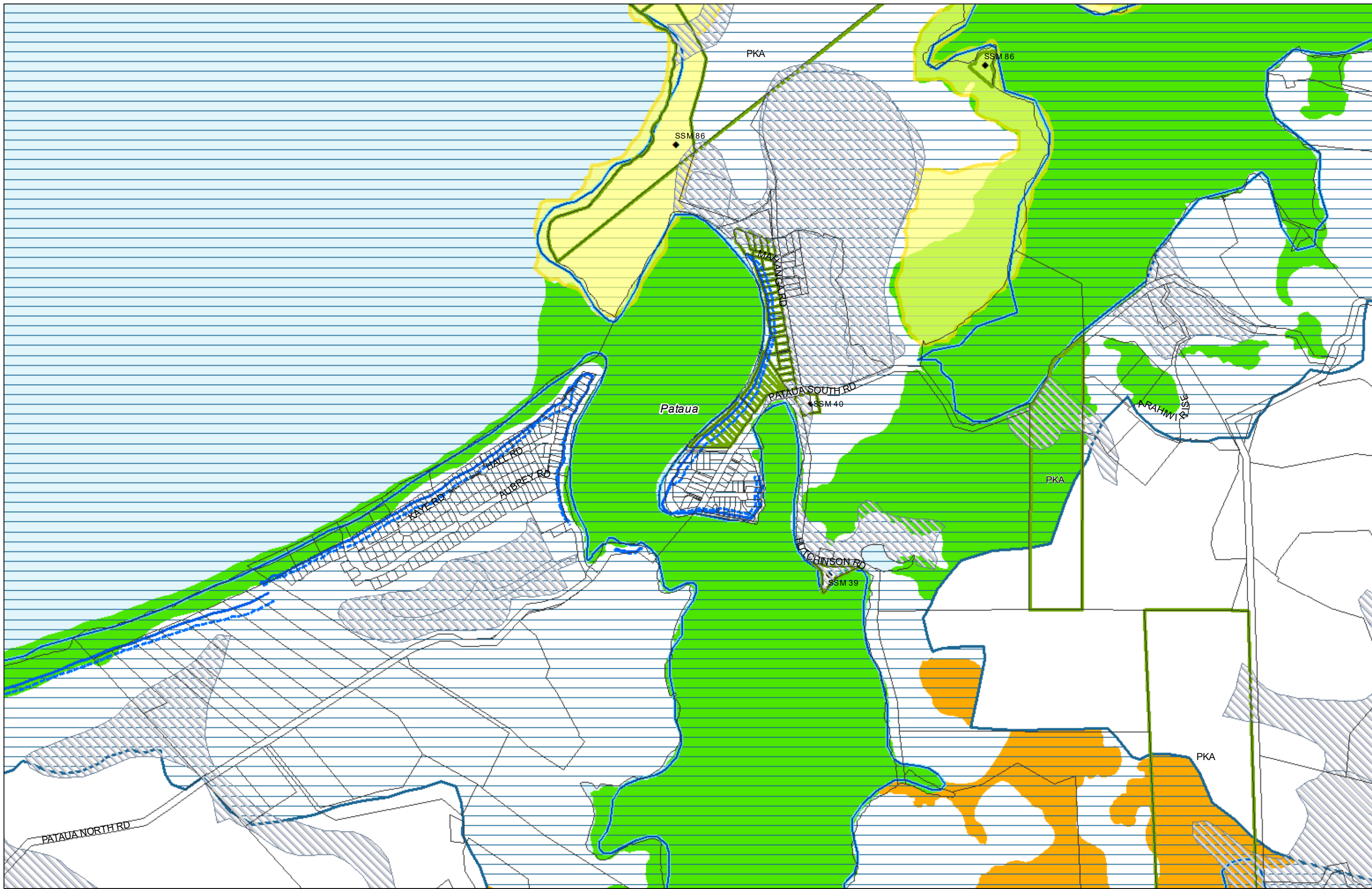

(C) Crown Copyright Reserved.  
 Transpower New Zealand makes no representations about the suitability of any information supplied to Whangarei District Council for any purpose. All intellectual property rights in this Database layer and the data in it being exclusively to Transpower. While all reasonable efforts have been made to ensure that up-to-date information is provided to Whangarei District Council, Transpower New Zealand accepts no responsibility for any errors, omissions or inaccuracies in the information.

**WHANGAREI DISTRICT COUNCIL OPERATIVE PLANNING MAP**

**District-Wide Matters - Map 32  
 Pataua North**

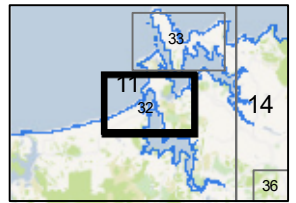
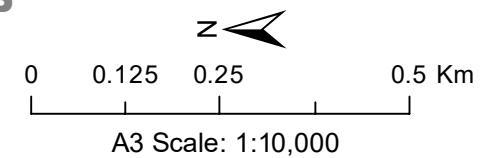



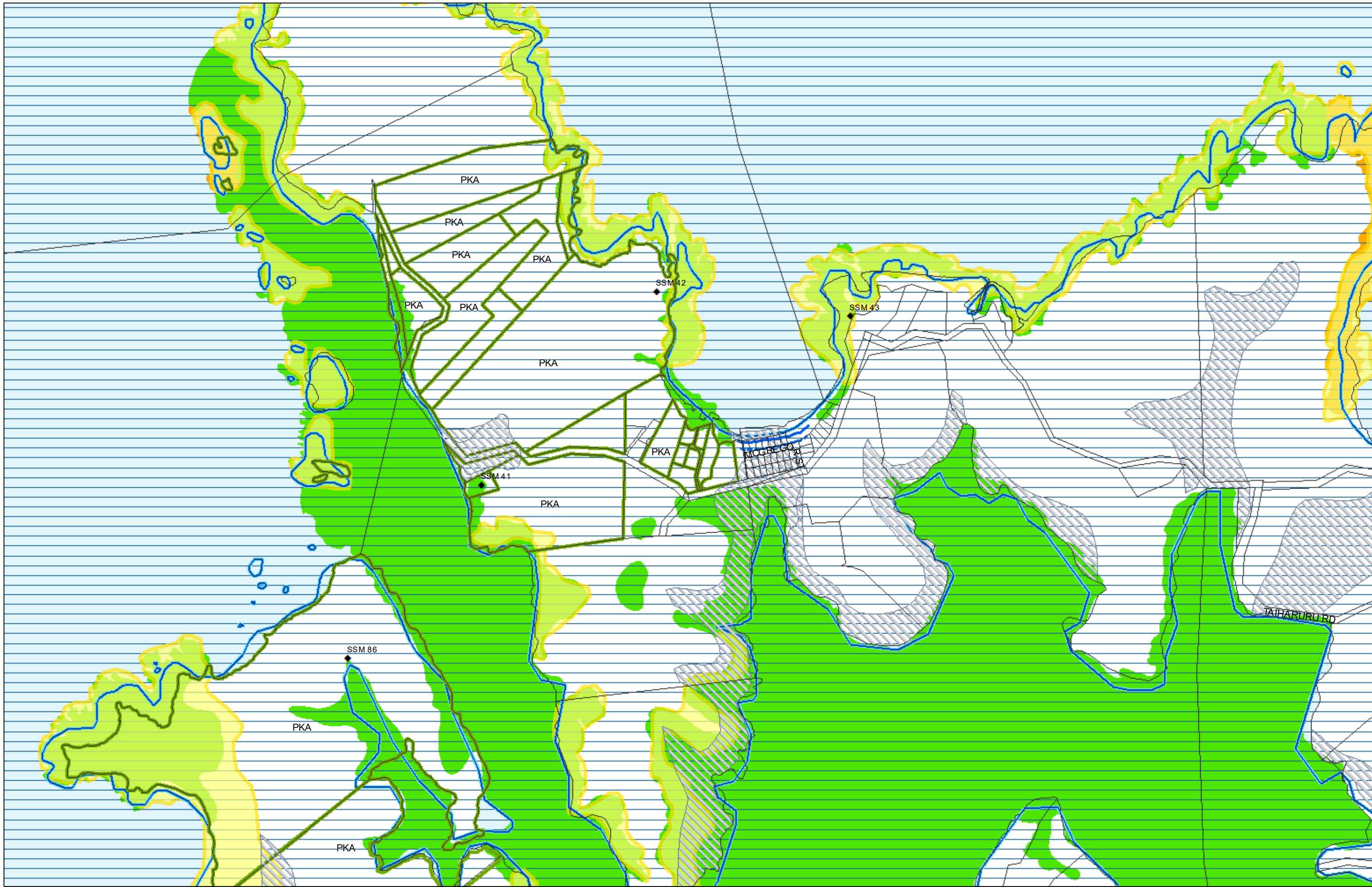

(C) Crown Copyright Reserved.

Transpower New Zealand makes no representations about the suitability of any information supplied to Whangarei District Council for any purpose. All intellectual property rights in this Database layer and the data in it being exclusively to Transpower. While all reasonable efforts have been made to ensure that up-to-date information is provided to Whangarei District Council, Transpower New Zealand accepts no responsibility for any errors, omissions or inaccuracies in the information.

### WHANGAREI DISTRICT COUNCIL OPERATIVE PLANNING MAP

#### District-Wide Matters - Map 33 Taiharuru

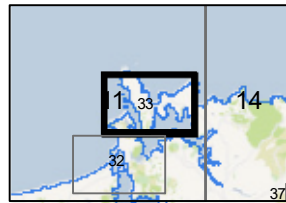
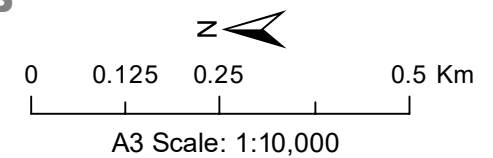

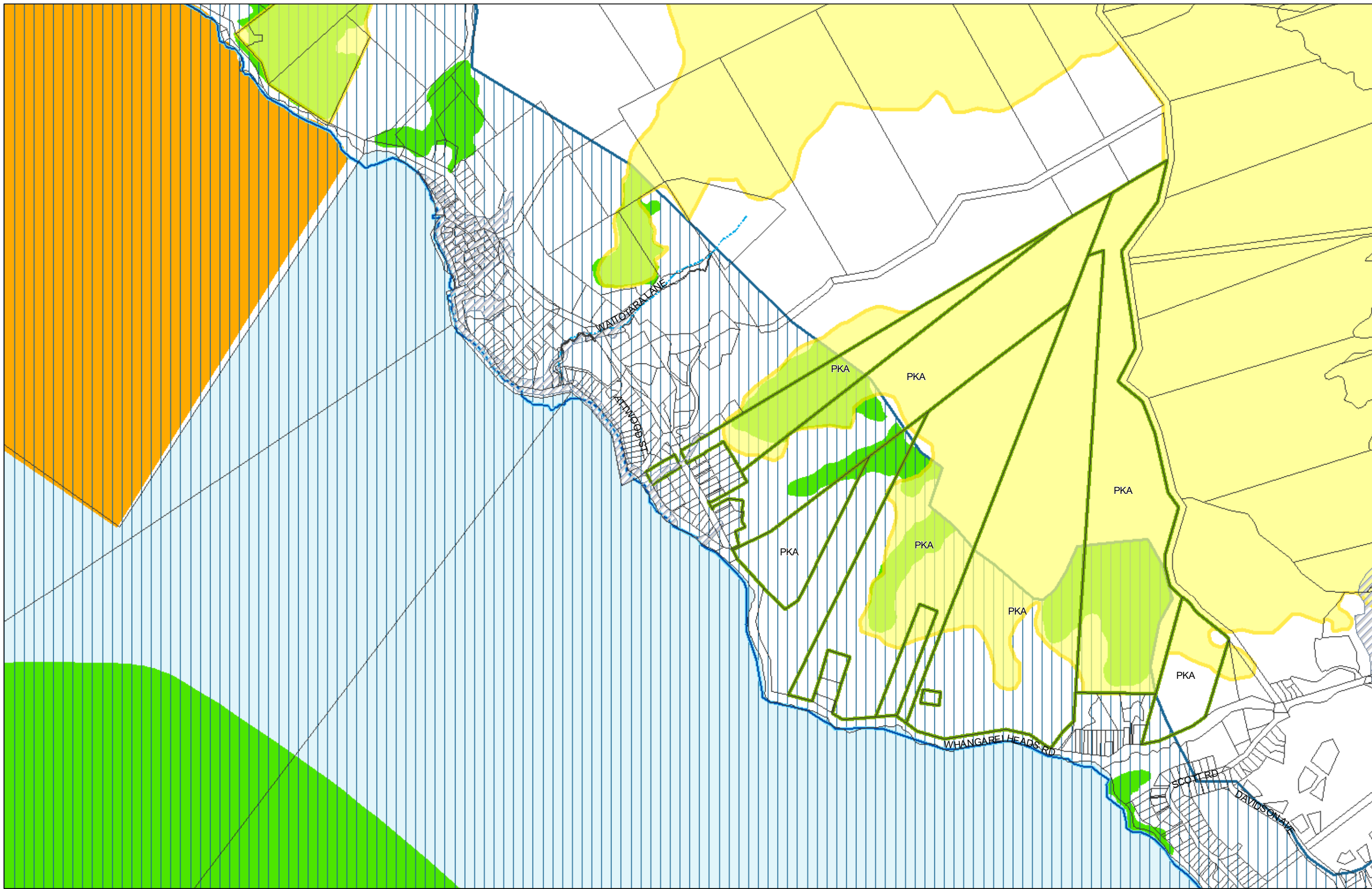

(C) Crown Copyright Reserved.

Transpower New Zealand makes no representations about the suitability of any information supplied to Whangarei District Council for any purpose. All intellectual property rights in this Database layer and the data in it being exclusively to Transpower. While all reasonable efforts have been made to ensure that up-to-date information is provided to Whangarei District Council, Transpower New Zealand accepts no responsibility for any errors, omissions or inaccuracies in the information.

### WHANGAREI DISTRICT COUNCIL OPERATIVE PLANNING MAP

#### District-Wide Matters - Map 34 Waikaraka

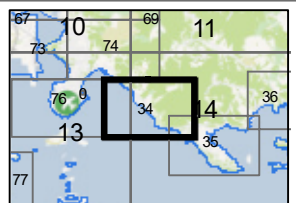
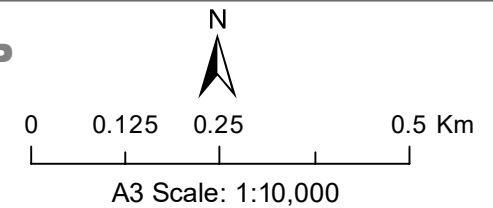

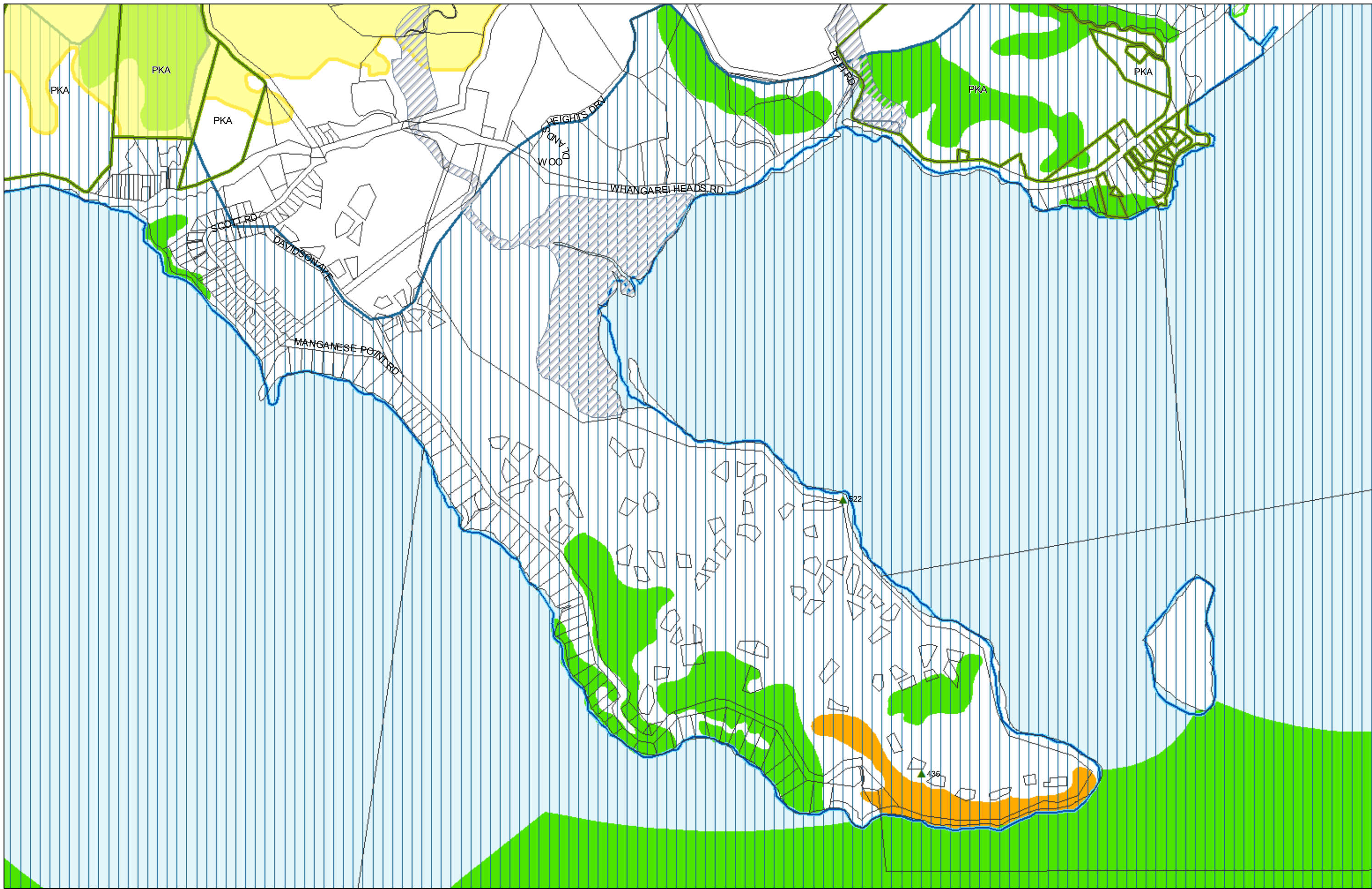

(C) Crown Copyright Reserved.  
 Transpower New Zealand makes no representations about the suitability of any information supplied to Whangarei District Council for any purpose. All intellectual property rights in this Database layer and the data in it being exclusively to Transpower. While all reasonable efforts have been made to ensure that up-to-date information is provided to Whangarei District Council, Transpower New Zealand accepts no responsibility for any errors, omissions or inaccuracies in the information.

**WHANGAREI DISTRICT COUNCIL OPERATIVE PLANNING MAP**

**District-Wide Matters - Map 35  
 Manganese Point**

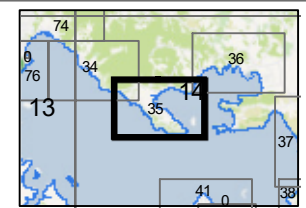
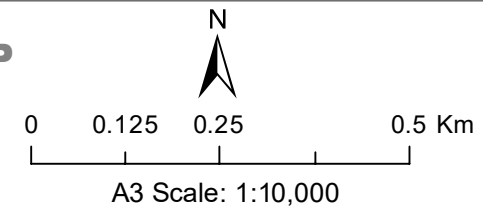

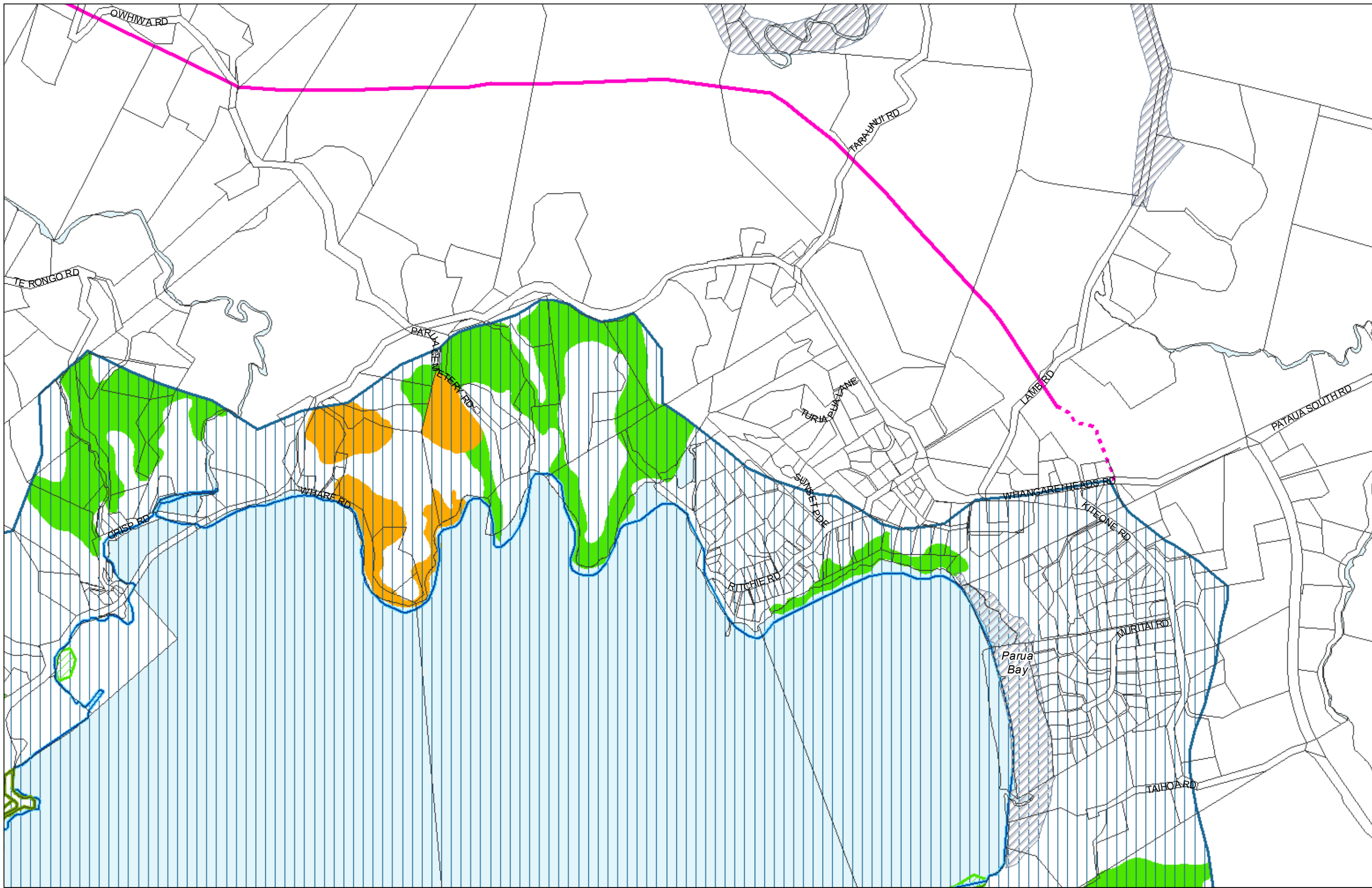

(C) Crown Copyright Reserved.  
 Transpower New Zealand makes no representations about the suitability of any information supplied to Whangarei District Council for any purpose. All intellectual property rights in this Database layer and the data in it being exclusively to Transpower. While all reasonable efforts have been made to ensure that up-to-date information is provided to Whangarei District Council, Transpower New Zealand accepts no responsibility for any errors, omissions or inaccuracies in the information.

**WHANGAREI DISTRICT COUNCIL OPERATIVE PLANNING MAP**

**District-Wide Matters - Map 36  
 Parua Bay**

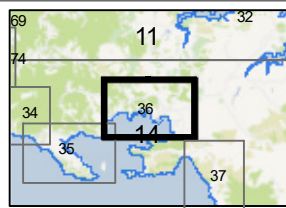
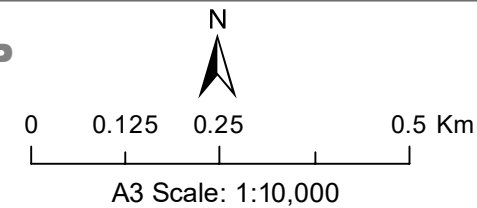

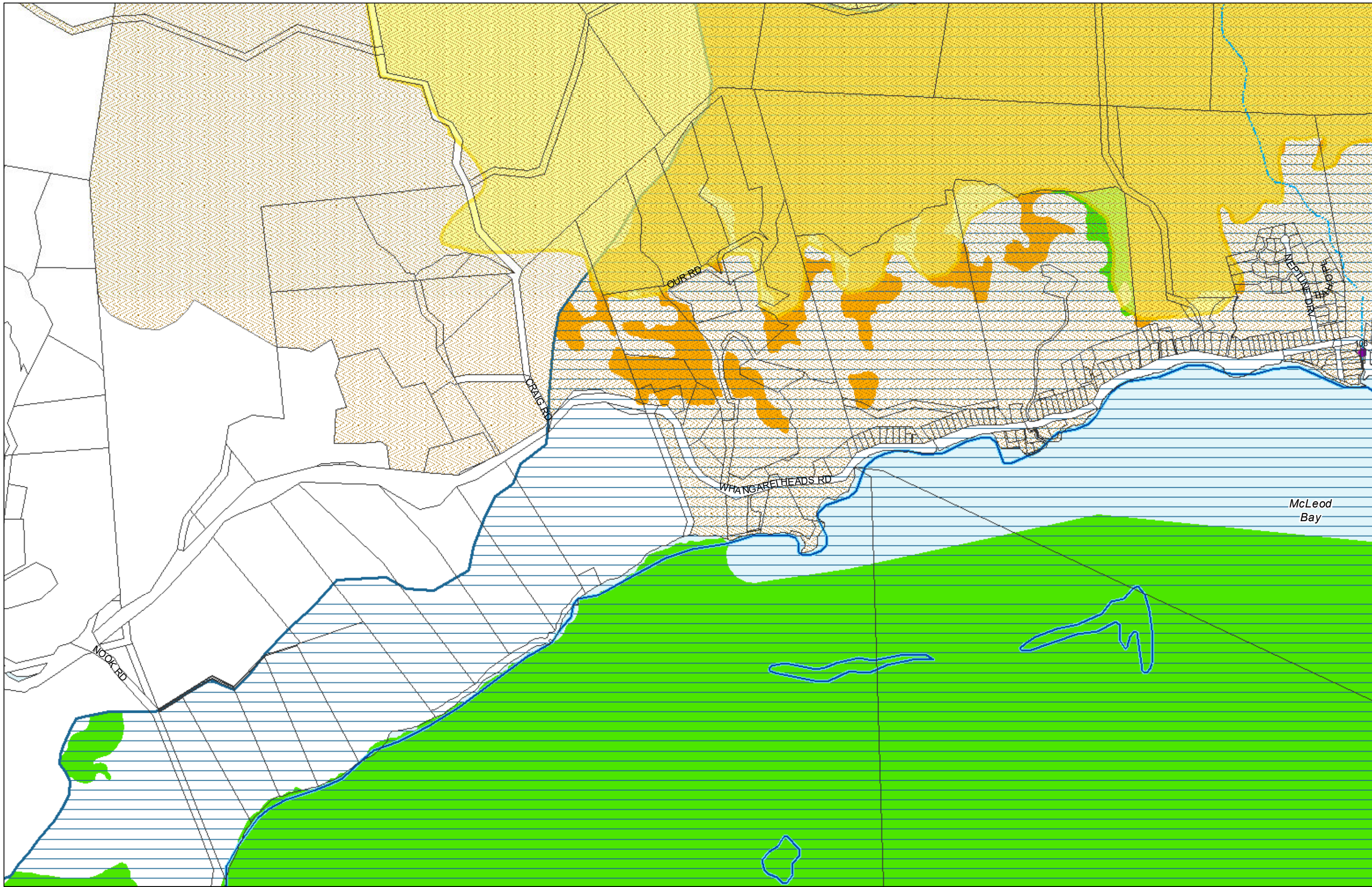

(C) Crown Copyright Reserved.

Transpower New Zealand makes no representations about the suitability of any information supplied to Whangarei District Council for any purpose. All intellectual property rights in this Database layer and the data in it being exclusively to Transpower. While all reasonable efforts have been made to ensure that up-to-date information is provided to Whangarei District Council, Transpower New Zealand accepts no responsibility for any errors, omissions or inaccuracies in the information.

**WHANGAREI DISTRICT COUNCIL OPERATIVE PLANNING MAP**

**District-Wide Matters - Map 37  
McLeod Bay**

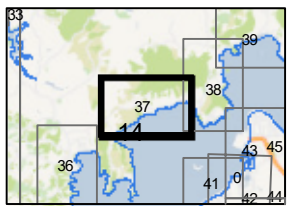
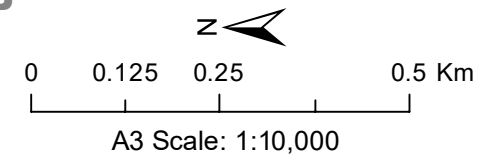

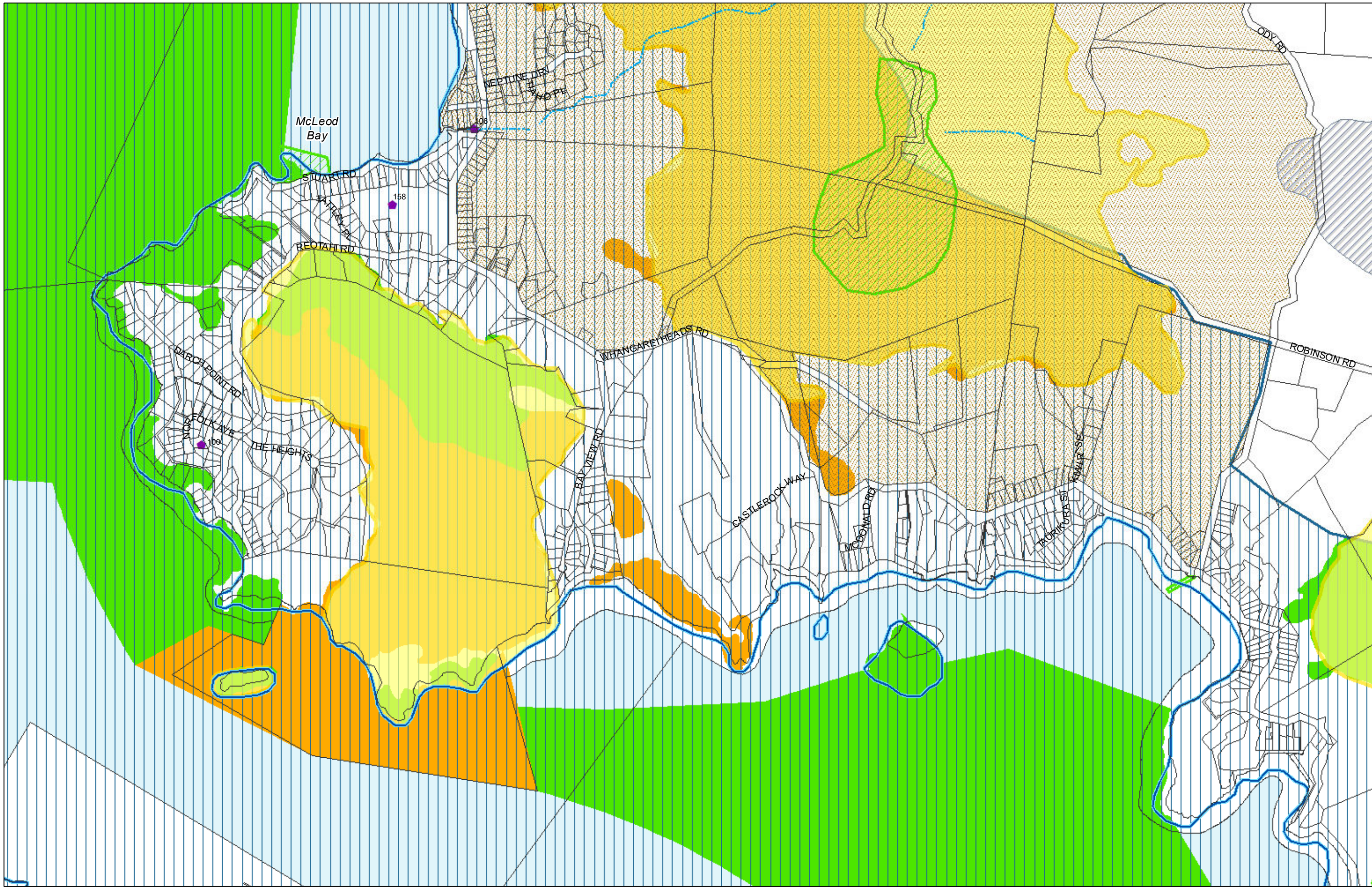

(C) Crown Copyright Reserved.

Transpower New Zealand makes no representations about the suitability of any information supplied to Whangarei District Council for any purpose. All intellectual property rights in this Database layer and the data in it being exclusively to Transpower. While all reasonable efforts have been made to ensure that up-to-date information is provided to Whangarei District Council, Transpower New Zealand accepts no responsibility for any errors, omissions or inaccuracies in the information.

### WHANGAREI DISTRICT COUNCIL OPERATIVE PLANNING MAP

#### District-Wide Matters - Map 38 Reotahi

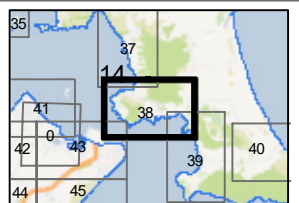
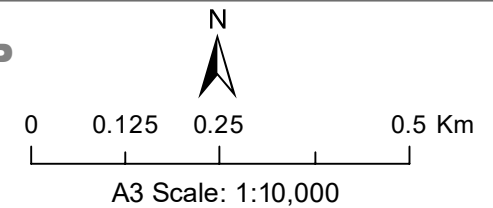

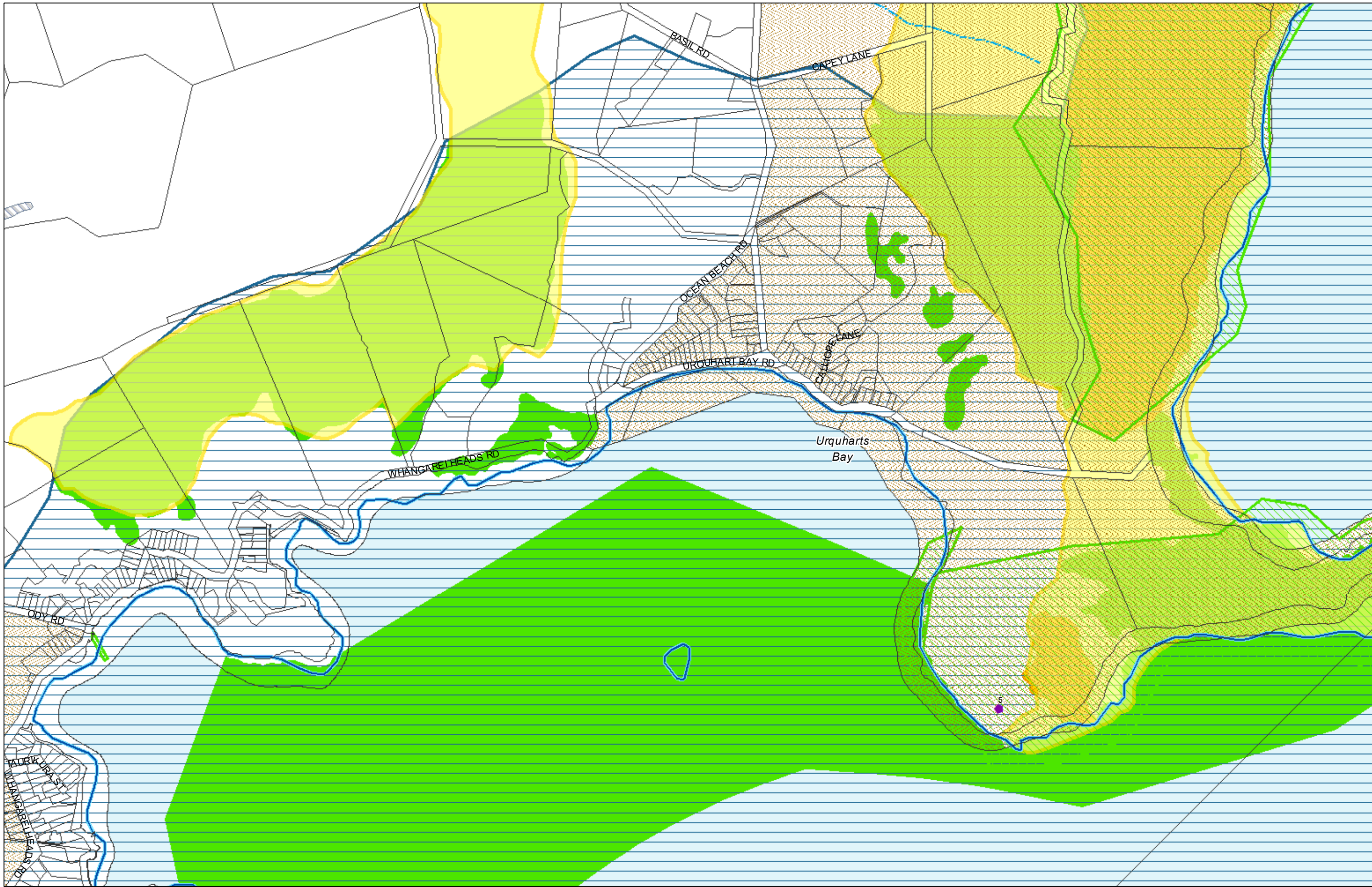

(C) Crown Copyright Reserved.

Transpower New Zealand makes no representations about the suitability of any information supplied to Whangarei District Council for any purpose. All intellectual property rights in this Database layer and the data in it being exclusively to Transpower. While all reasonable efforts have been made to ensure that up-to-date information is provided to Whangarei District Council, Transpower New Zealand accepts no responsibility for any errors, omissions or inaccuracies in the information.

### WHANGAREI DISTRICT COUNCIL OPERATIVE PLANNING MAP

#### District-Wide Matters - Map 39 Urquharts Bay

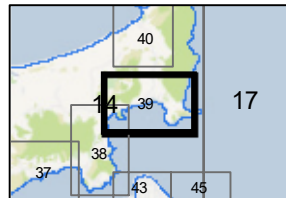
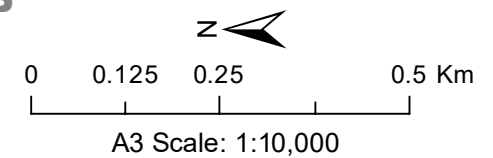

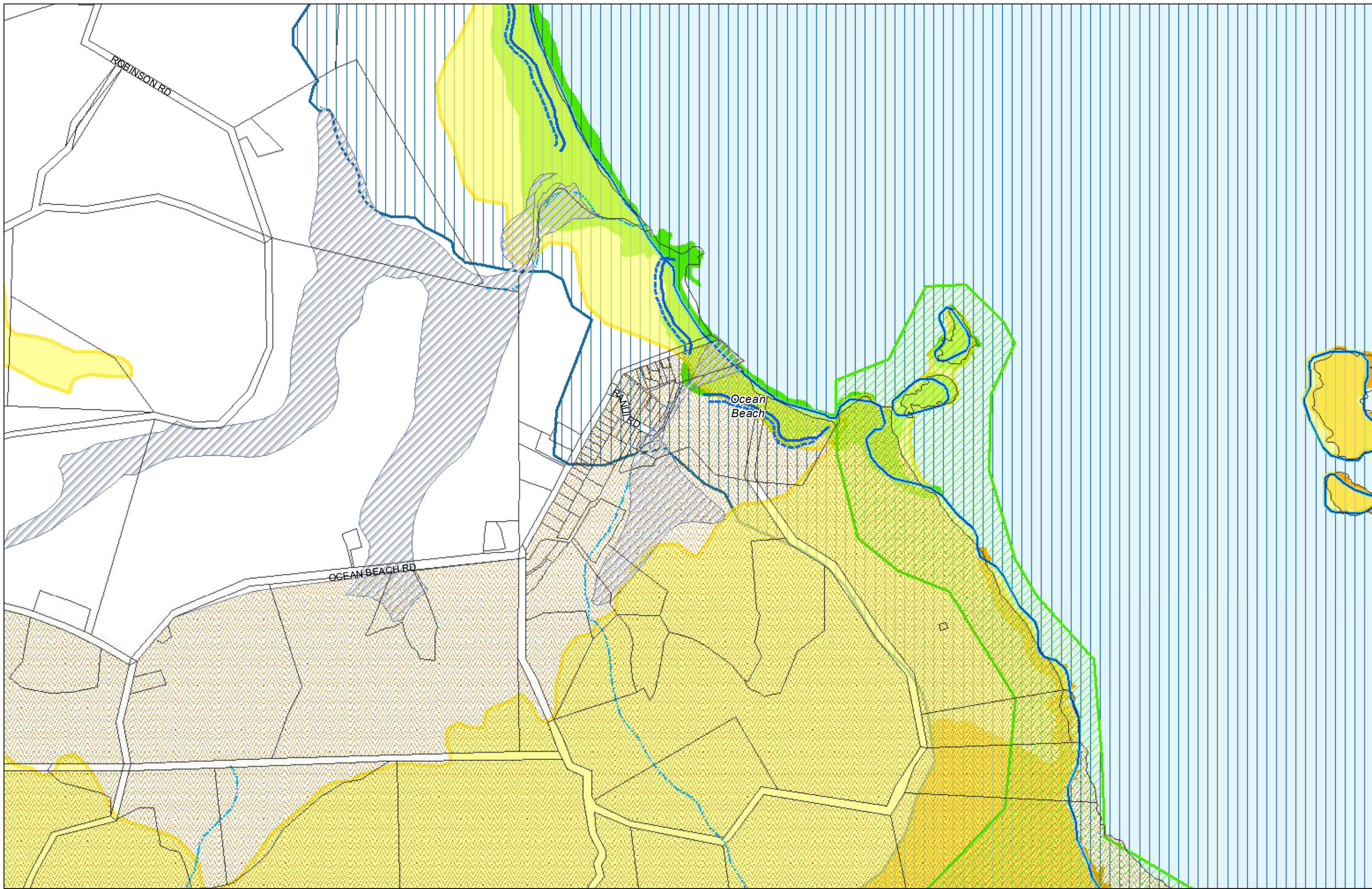

(C) Crown Copyright Reserved.

Transpower New Zealand makes no representations about the suitability of any information supplied to Whangarei District Council for any purpose. All intellectual property rights in this Database layer and the data in it being exclusively to Transpower. While all reasonable efforts have been made to ensure that up-to-date information is provided to Whangarei District Council, Transpower New Zealand accepts no responsibility for any errors, omissions or inaccuracies in the information.

**WHANGAREI DISTRICT COUNCIL OPERATIVE PLANNING MAP**

**District-Wide Matters - Map 40  
Ocean Beach**

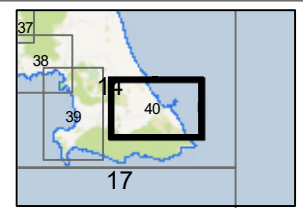
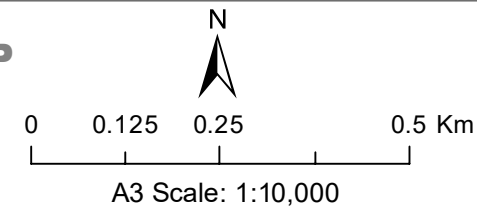



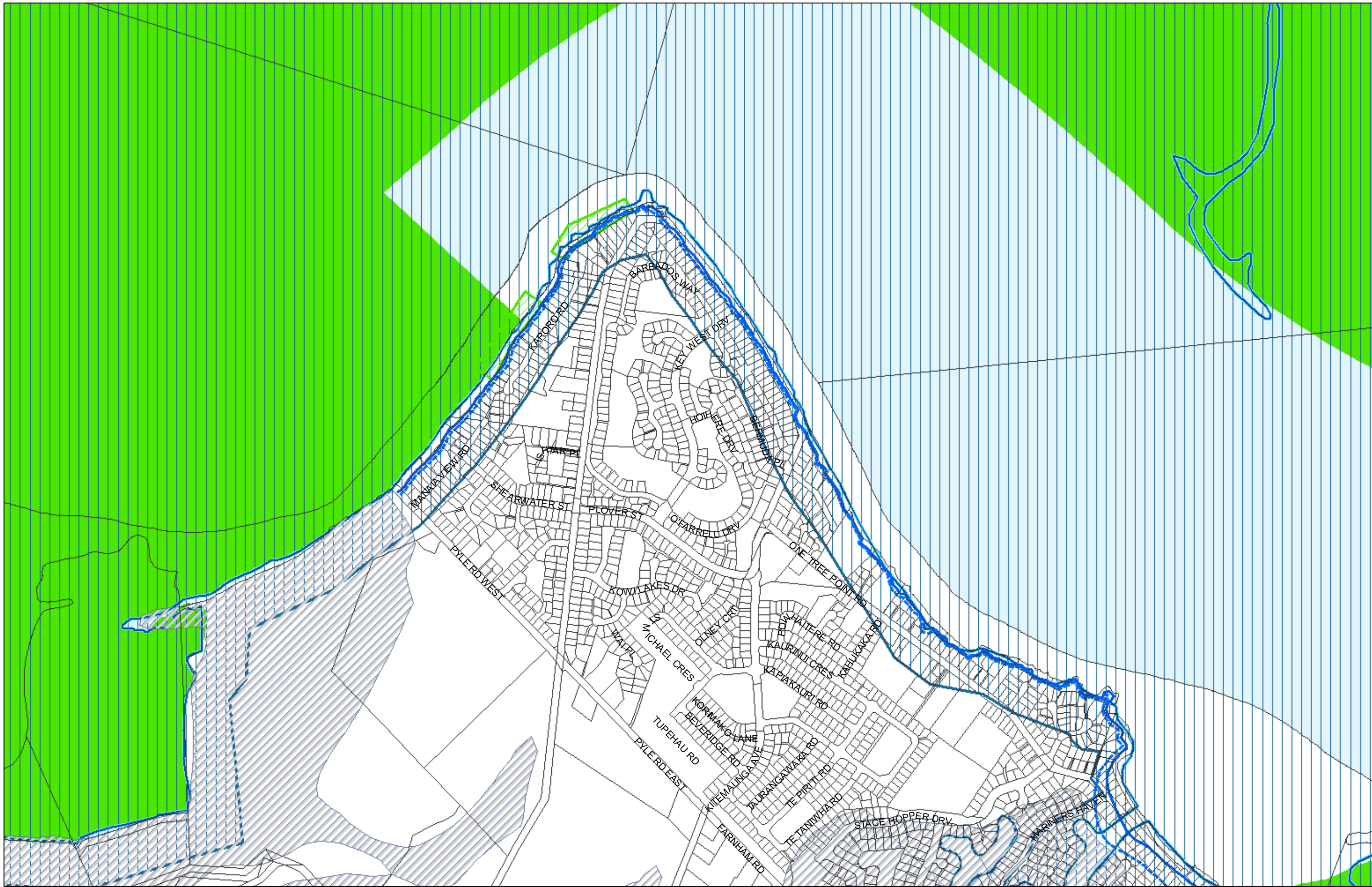

(C) Crown Copyright Reserved.

Transpower New Zealand makes no representations about the suitability of any information supplied to Whangarei District Council for any purpose. All intellectual property rights in this Database layer and the data in it being exclusively to Transpower. While all reasonable efforts have been made to ensure that up-to-date information is provided to Whangarei District Council, Transpower New Zealand accepts no responsibility for any errors, omissions or inaccuracies in the information.

### WHANGAREI DISTRICT COUNCIL OPERATIVE PLANNING MAP

#### District-Wide Matters - Map 41 One Tree Point

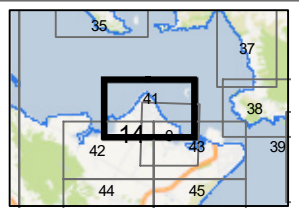
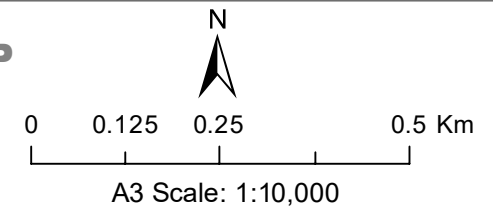

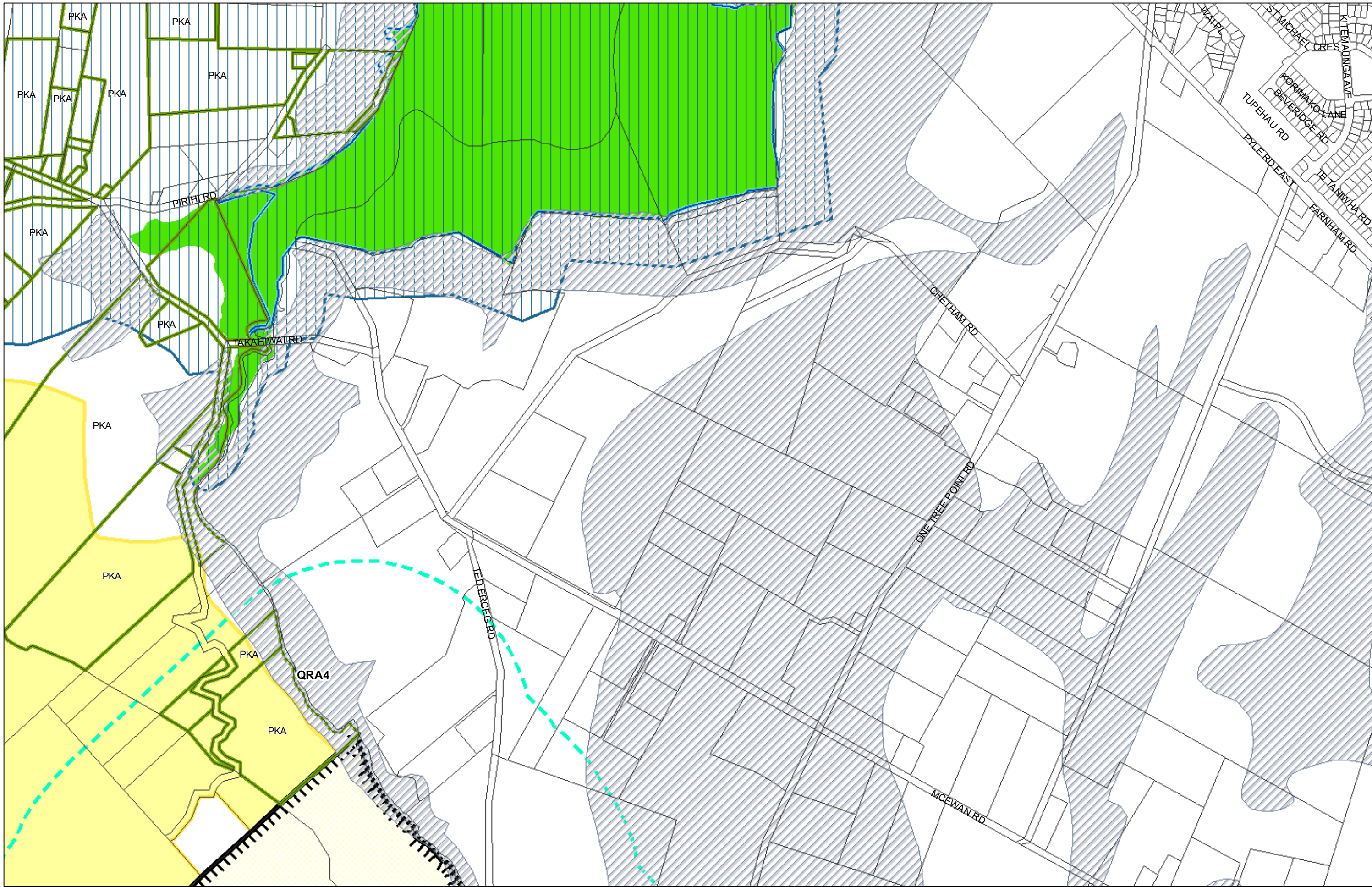

(C) Crown Copyright Reserved.  
 Transpower New Zealand makes no representations about the suitability of any information supplied to Whangarei District Council for any purpose. All intellectual property rights in this Database layer and the data in it being exclusively to Transpower. While all reasonable efforts have been made to ensure that up-to-date information is provided to Whangarei District Council, Transpower New Zealand accepts no responsibility for any errors, omissions or inaccuracies in the information.

**WHANGAREI DISTRICT COUNCIL OPERATIVE PLANNING MAP**

**District-Wide Matters - Map 42  
 Takahiwai**

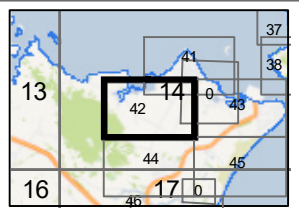
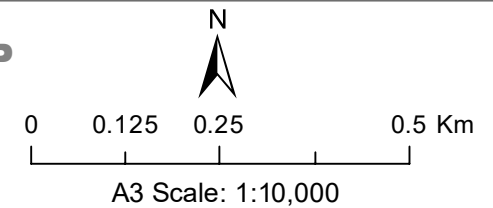

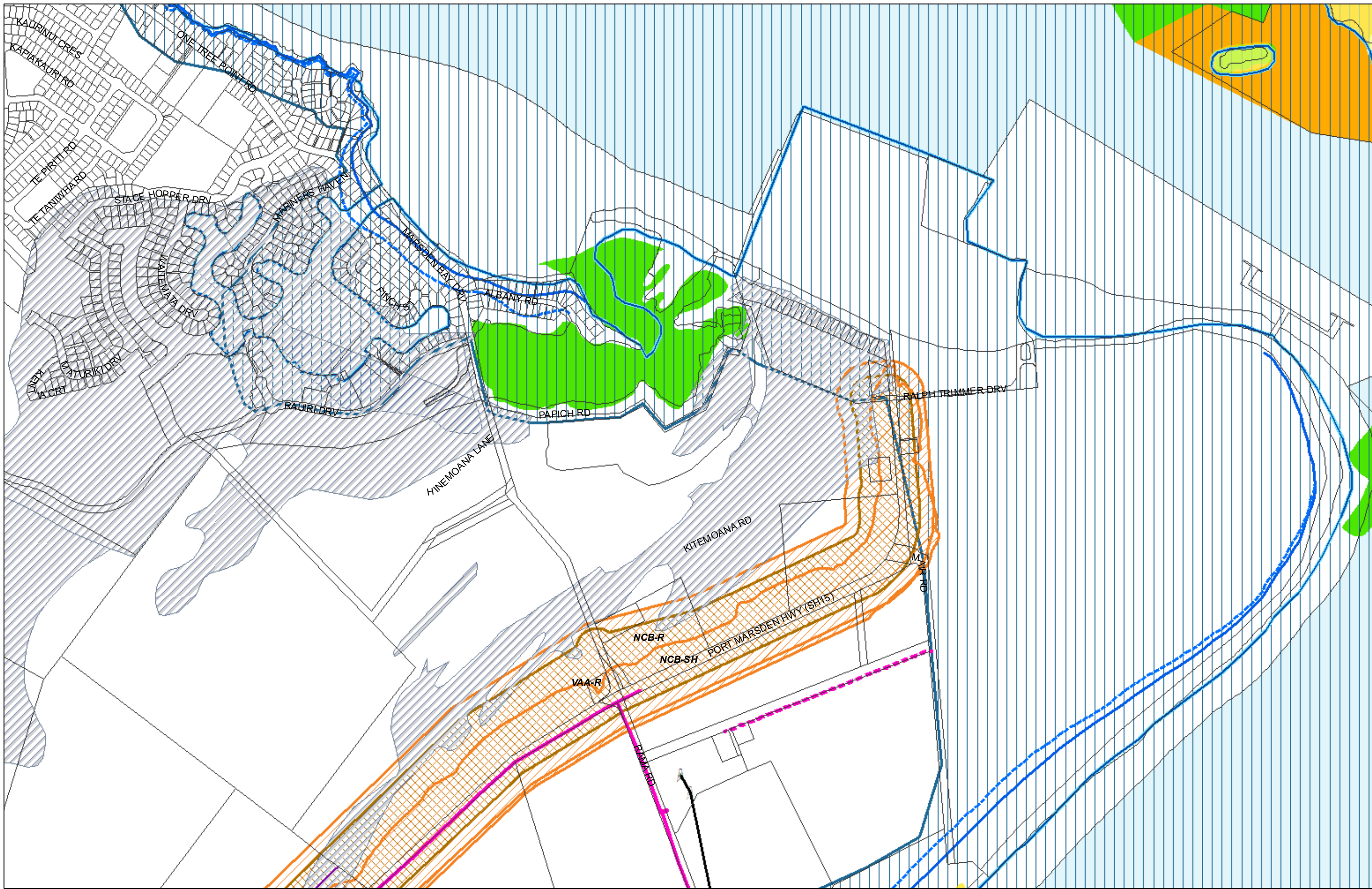

(C) Crown Copyright Reserved.  
 Transpower New Zealand makes no representations about the suitability of any information supplied to Whangarei District Council for any purpose. All intellectual property rights in this Database layer and the data in it being exclusively to Transpower. While all reasonable efforts have been made to ensure that up-to-date information is provided to Whangarei District Council, Transpower New Zealand accepts no responsibility for any errors, omissions or inaccuracies in the information.

**WHANGAREI DISTRICT COUNCIL OPERATIVE PLANNING MAP**

**District-Wide Matters - Map 43  
 Marsden Bay**

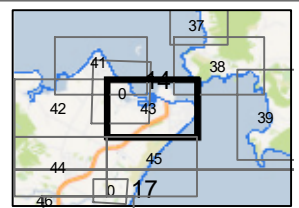
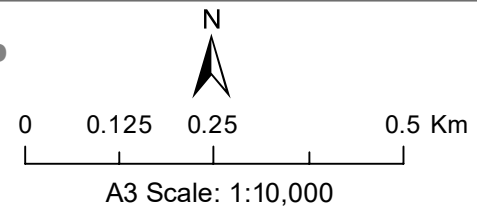

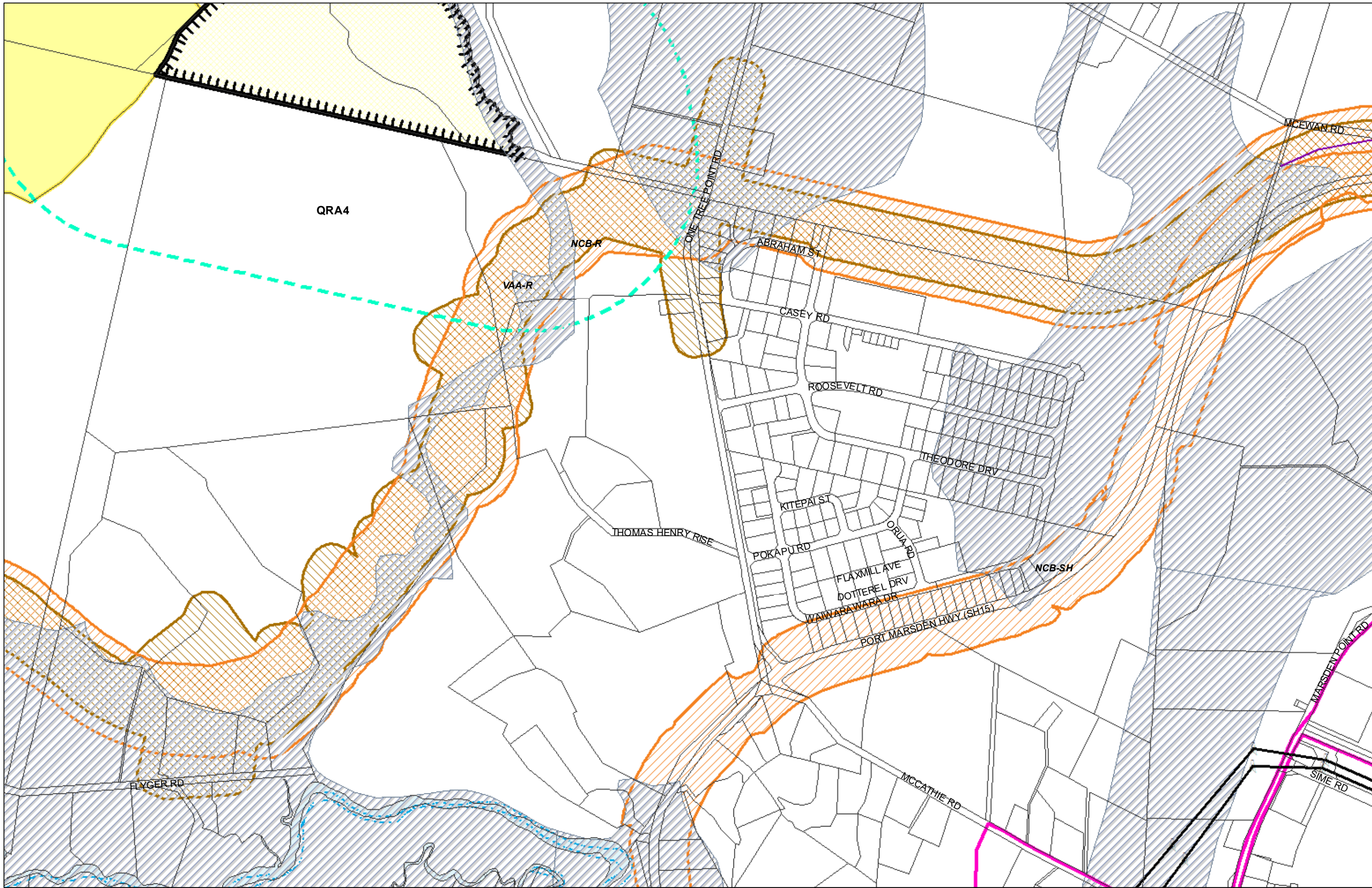

(C) Crown Copyright Reserved.  
 Transpower New Zealand makes no representations about the suitability of any information supplied to Whangarei District Council for any purpose. All intellectual property rights in this Database layer and the data in it being exclusively to Transpower. While all reasonable efforts have been made to ensure that up-to-date information is provided to Whangarei District Council, Transpower New Zealand accepts no responsibility for any errors, omissions or inaccuracies in the information.

**WHANGAREI DISTRICT COUNCIL OPERATIVE PLANNING MAP**

**District-Wide Matters - Map 44  
 Marsden City**

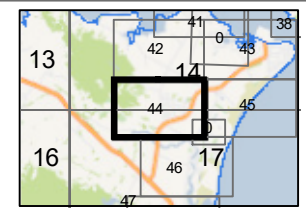
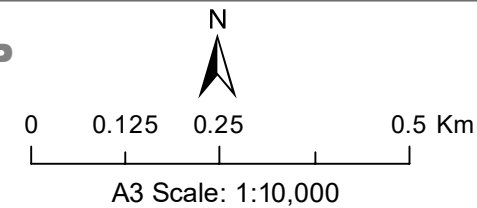



(C) Crown Copyright Reserved.  
 Transpower New Zealand makes no representations about the suitability of any information supplied to Whangarei District Council for any purpose. All intellectual property rights in this Database layer and the data in it belong exclusively to Transpower. While all reasonable efforts have been made to ensure that up-to-date information is provided to Whangarei District Council, Transpower New Zealand accepts no responsibility for any errors, omissions or inaccuracies in the information.

**WHANGAREI DISTRICT COUNCIL OPERATIVE PLANNING MAP**

**District-Wide Matters - Map 45  
 Marsden**

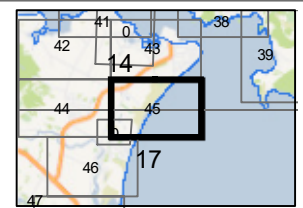
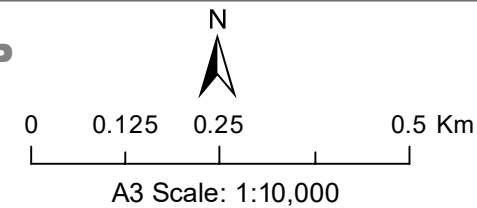

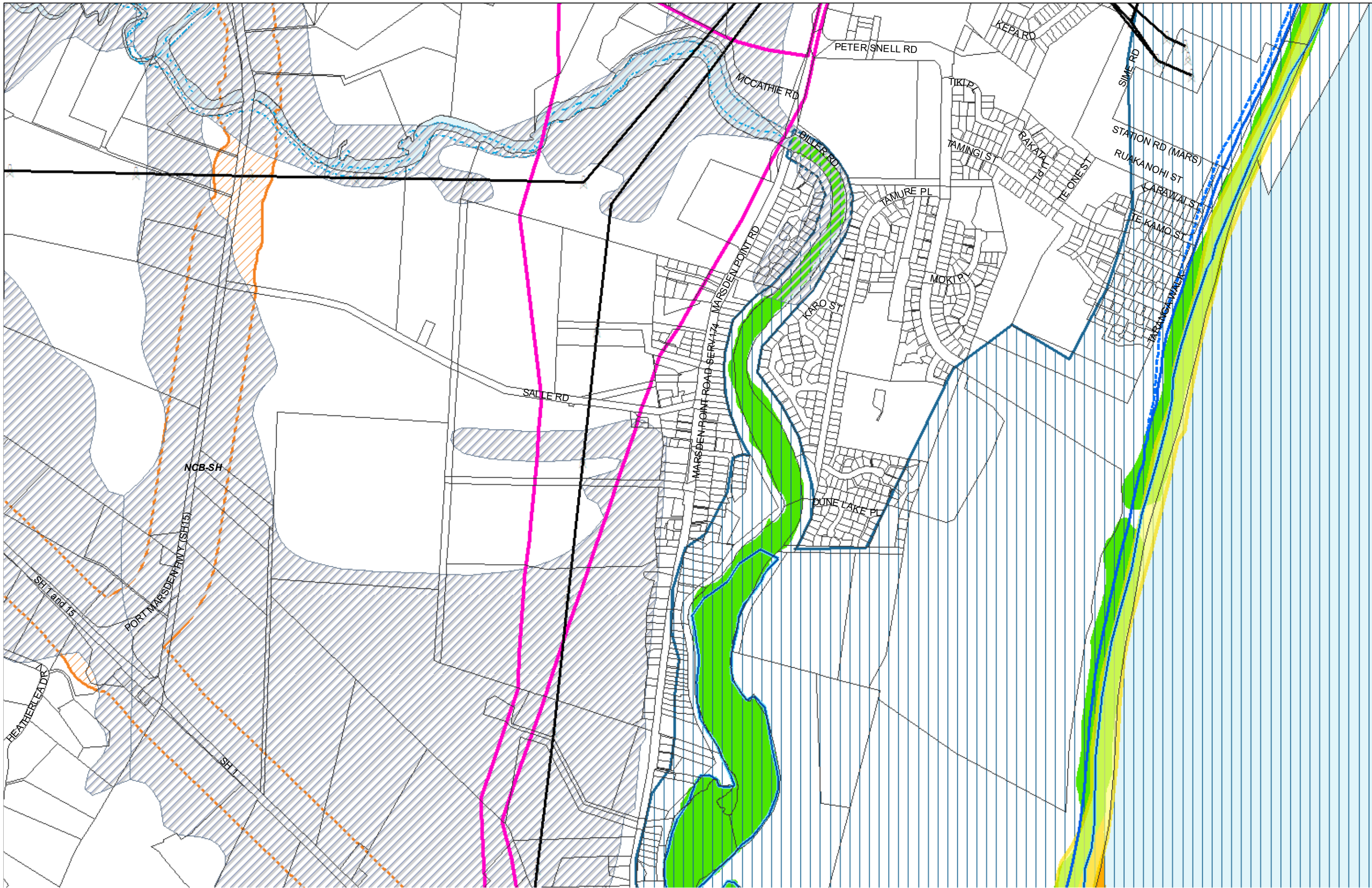

(C) Crown Copyright Reserved.  
 Transpower New Zealand makes no representations about the suitability of any information supplied to Whangarei District Council for any purpose. All intellectual property rights in this Database layer and the data in it being exclusively to Transpower. While all reasonable efforts have been made to ensure that up-to-date information is provided to Whangarei District Council, Transpower New Zealand accepts no responsibility for any errors, omissions or inaccuracies in the information.

**WHANGAREI DISTRICT COUNCIL OPERATIVE PLANNING MAP**

**District-Wide Matters - Map 46  
 Ruakaka**

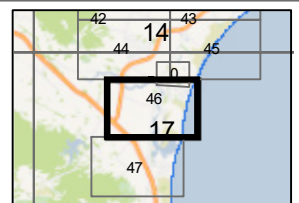
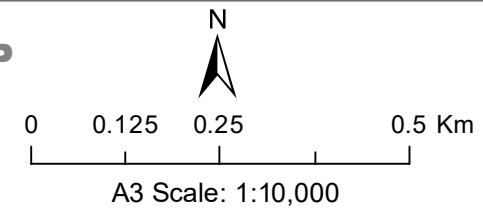

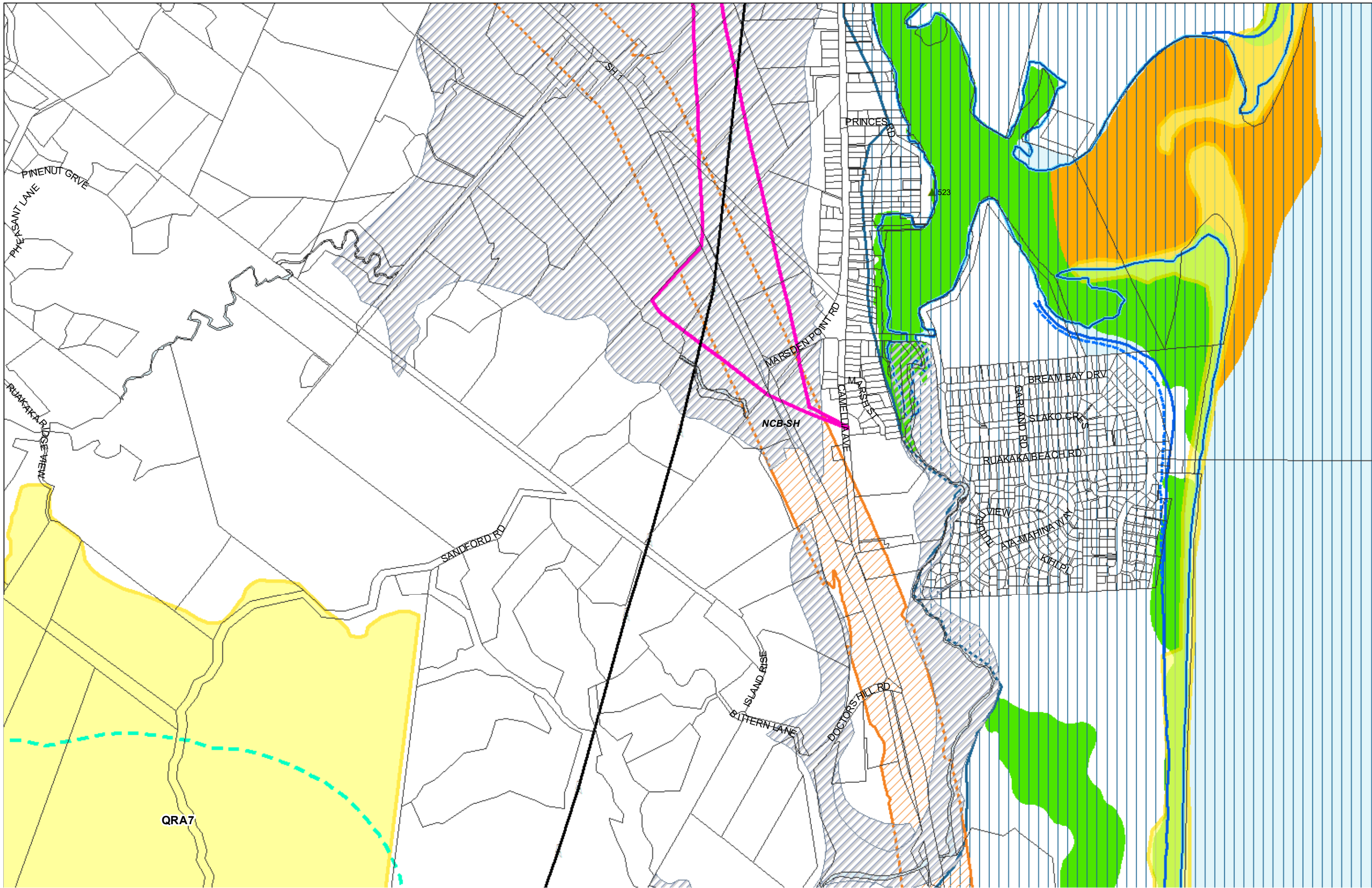

(C) Crown Copyright Reserved.  
 Transpower New Zealand makes no representations about the suitability of any information supplied to Whangarei District Council for any purpose. All intellectual property rights in this Database layer and the data in it being exclusively to Transpower. While all reasonable efforts have been made to ensure that up-to-date information is provided to Whangarei District Council, Transpower New Zealand accepts no responsibility for any errors, omissions or inaccuracies in the information.

**WHANGAREI DISTRICT COUNCIL OPERATIVE PLANNING MAP**

**District-Wide Matters - Map 47  
 Ruakaka**

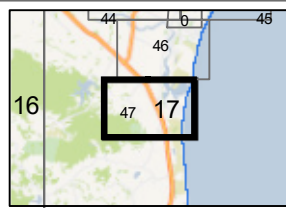
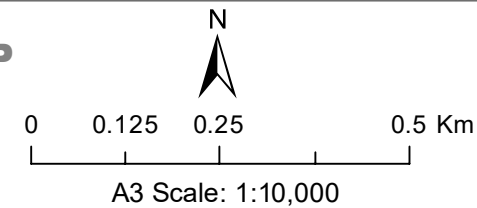

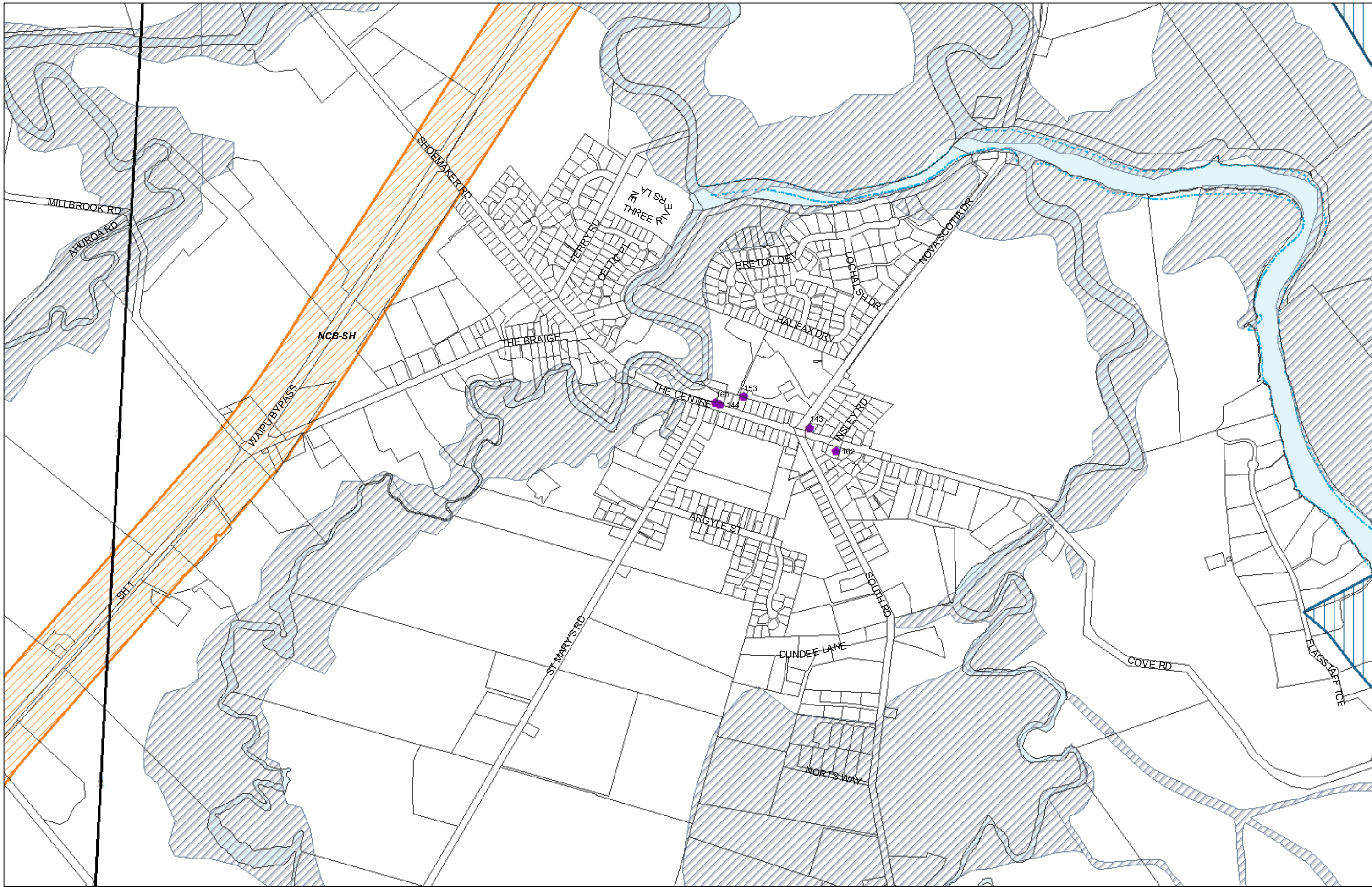

(C) Crown Copyright Reserved.

Transpower New Zealand makes no representations about the suitability of any information supplied to Whangarei District Council for any purpose. All intellectual property rights in this Database layer and the data in it being exclusively to Transpower. While all reasonable efforts have been made to ensure that up-to-date information is provided to Whangarei District Council, Transpower New Zealand accepts no responsibility for any errors, omissions or inaccuracies in the information.

### WHANGAREI DISTRICT COUNCIL OPERATIVE PLANNING MAP

#### District-Wide Matters - Map 48 Waipu

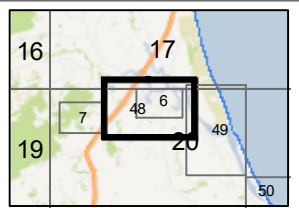
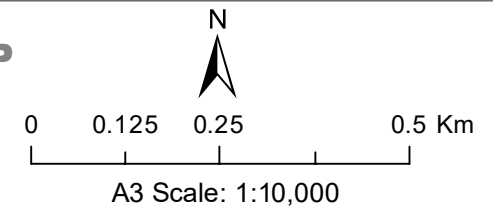



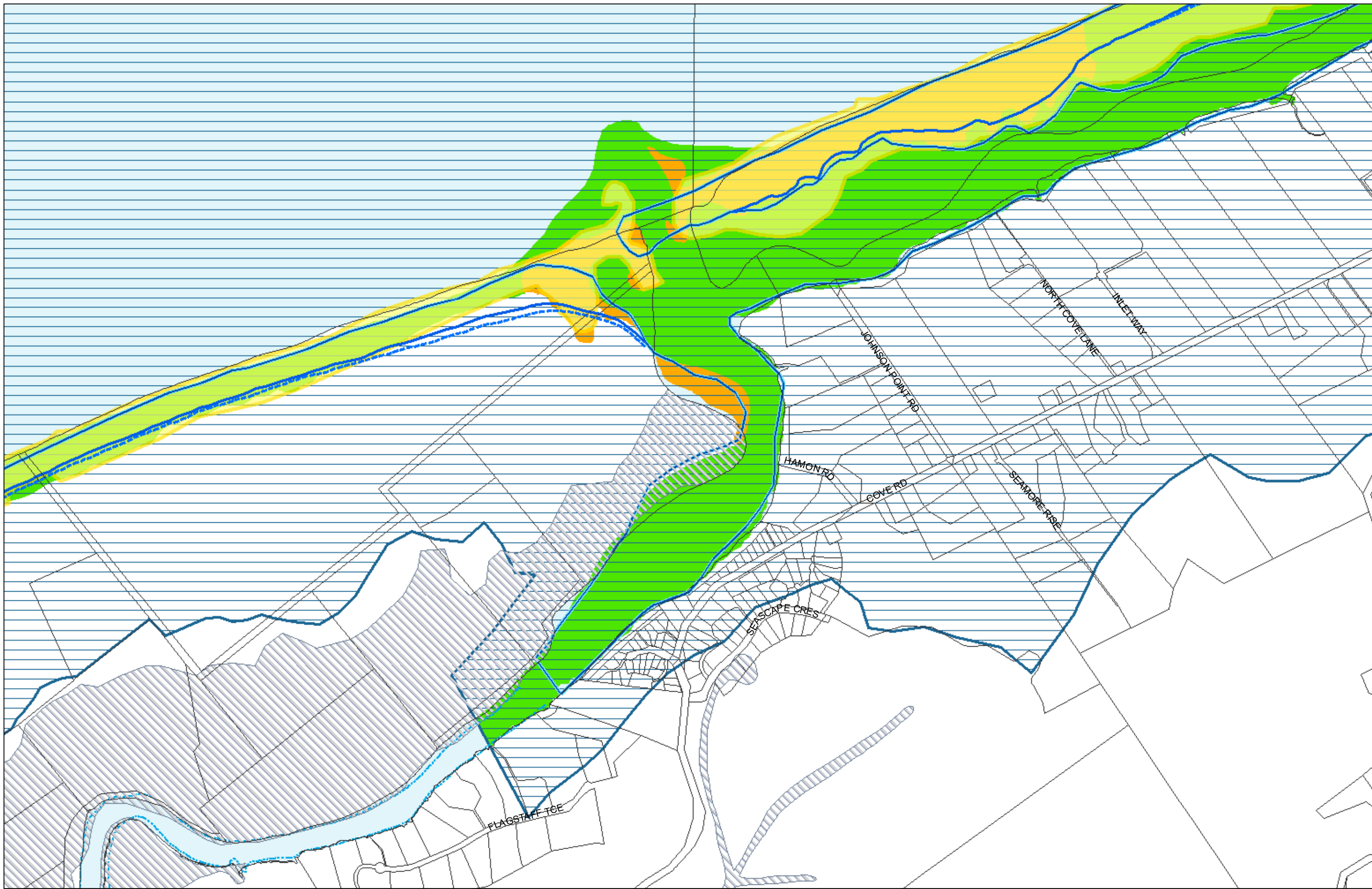

(C) Crown Copyright Reserved.  
 Transpower New Zealand makes no representations about the suitability of any information supplied to Whangarei District Council for any purpose. All intellectual property rights in this Database layer and the data in it being exclusively to Transpower. While all reasonable efforts have been made to ensure that up-to-date information is provided to Whangarei District Council, Transpower New Zealand accepts no responsibility for any errors, omissions or inaccuracies in the information.

**WHANGAREI DISTRICT COUNCIL OPERATIVE PLANNING MAP**

**District-Wide Matters - Map 49  
 Waipu River Mouth**

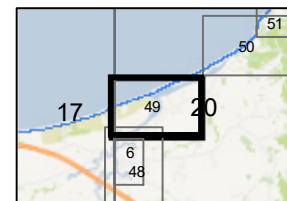
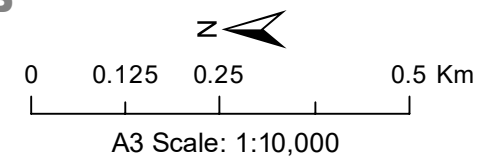

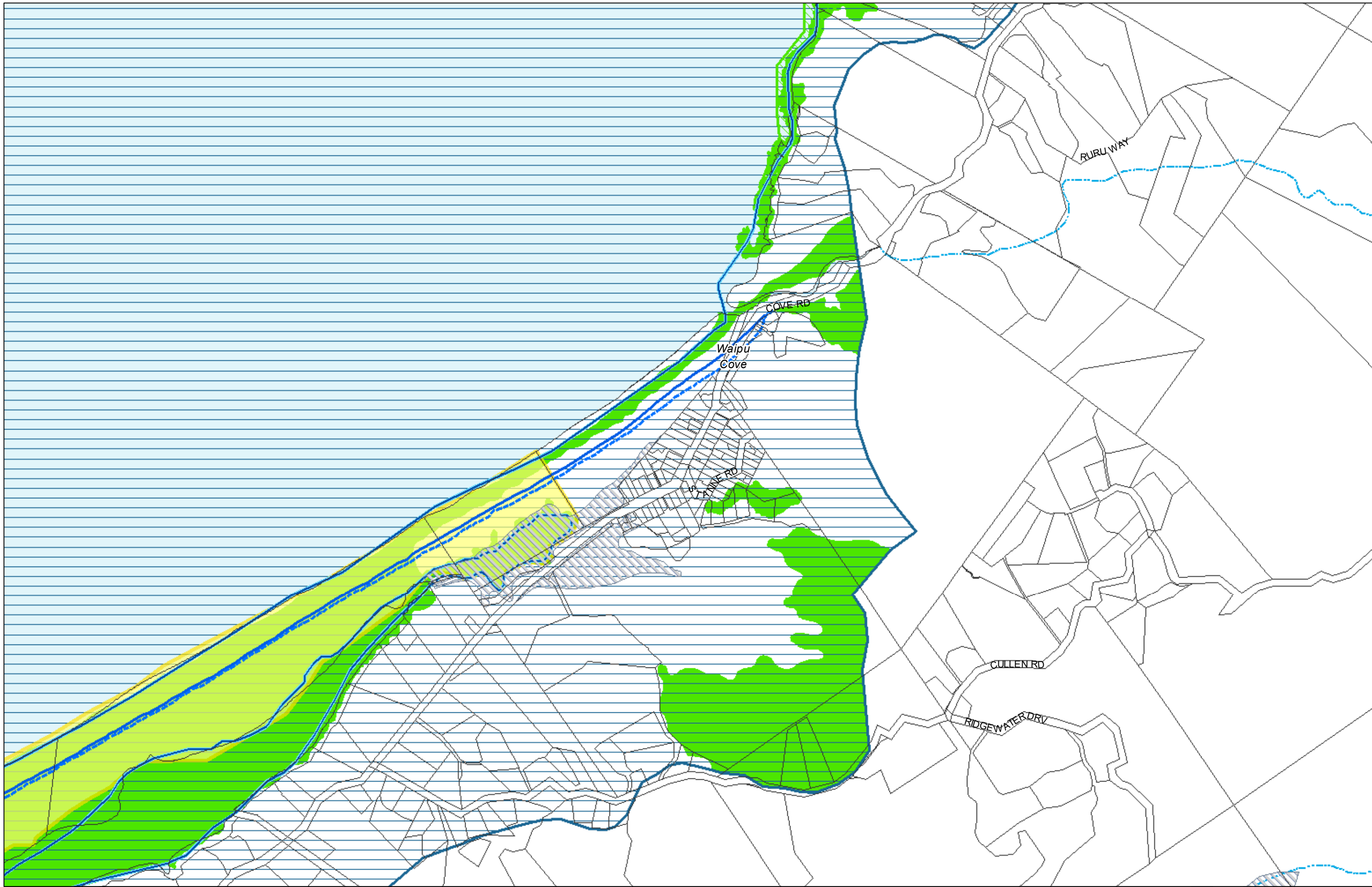

(C) Crown Copyright Reserved.

Transpower New Zealand makes no representations about the suitability of any information supplied to Whangarei District Council for any purpose. All intellectual property rights in this Database layer and the data in it being exclusively to Transpower. While all reasonable efforts have been made to ensure that up-to-date information is provided to Whangarei District Council, Transpower New Zealand accepts no responsibility for any errors, omissions or inaccuracies in the information.

**WHANGAREI DISTRICT COUNCIL OPERATIVE PLANNING MAP**

**District-Wide Matters - Map 50  
Waipu Cove**

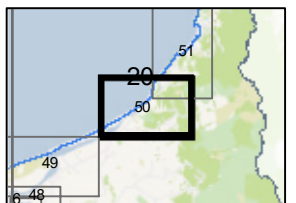
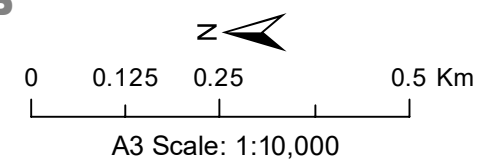

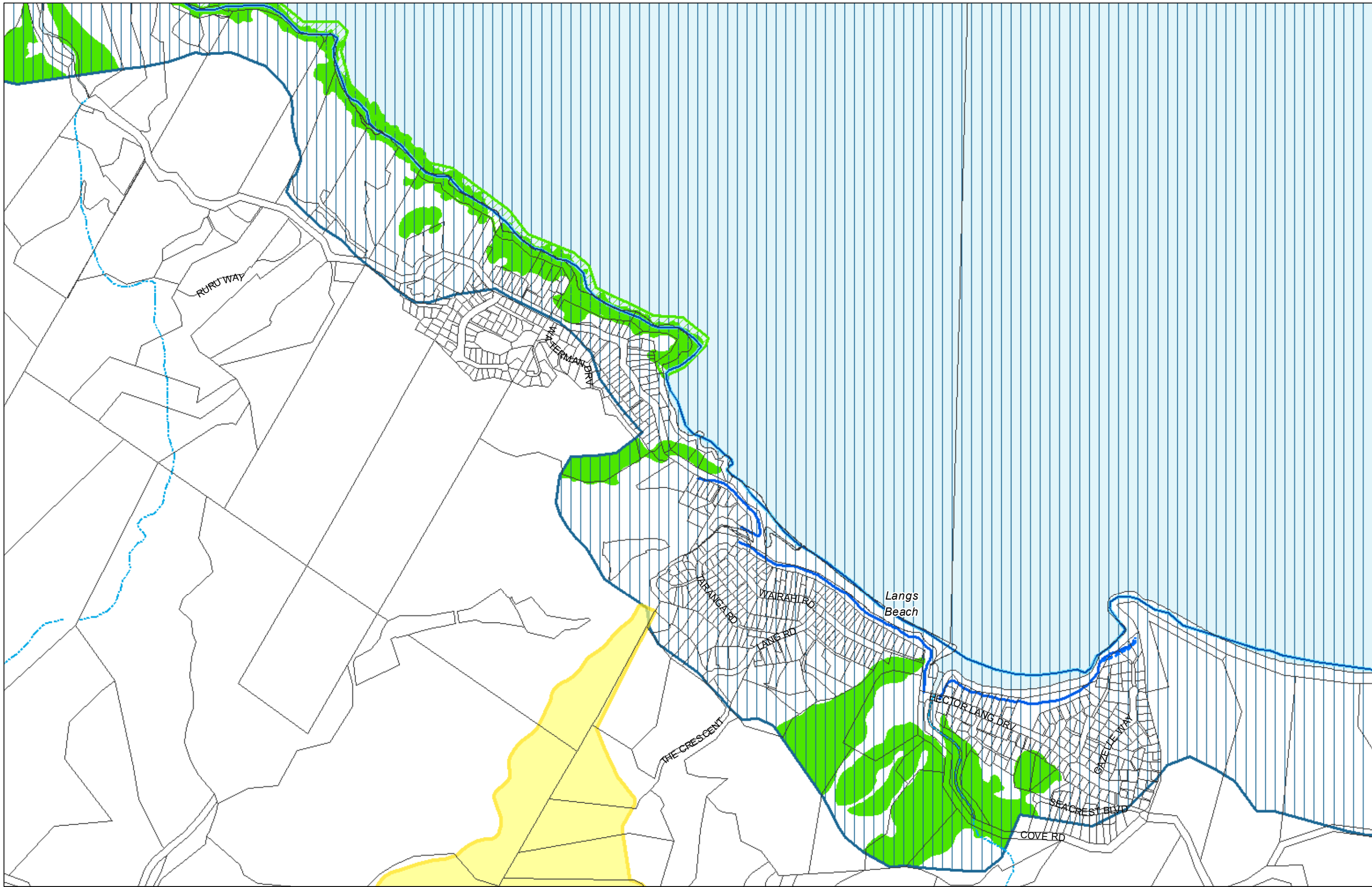

(C) Crown Copyright Reserved.

Transpower New Zealand makes no representations about the suitability of any information supplied to Whangarei District Council for any purpose. All intellectual property rights in this Database layer and the data in it being exclusively to Transpower. While all reasonable efforts have been made to ensure that up-to-date information is provided to Whangarei District Council, Transpower New Zealand accepts no responsibility for any errors, omissions or inaccuracies in the information.

**WHANGAREI DISTRICT COUNCIL OPERATIVE PLANNING MAP**

**District-Wide Matters - Map 51  
Langs Beach**

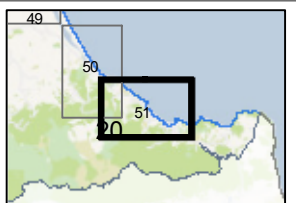
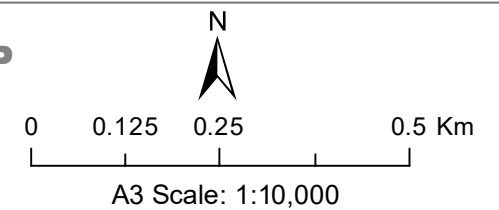

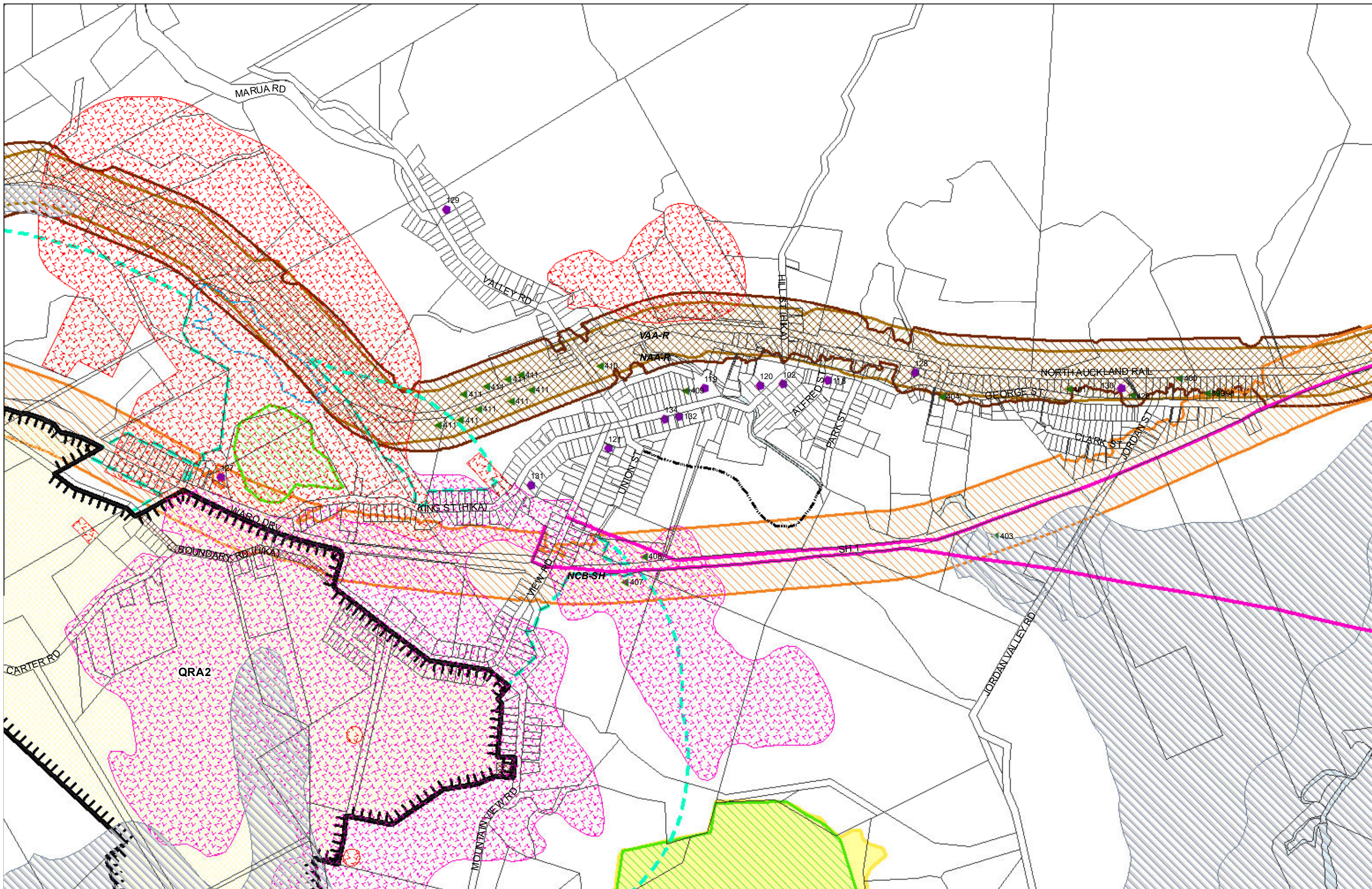

(C) Crown Copyright Reserved.  
 Transpower New Zealand makes no representations about the suitability of any information supplied to Whangarei District Council for any purpose. All intellectual property rights in this Database layer and the data in it being exclusively to Transpower. While all reasonable efforts have been made to ensure that up-to-date information is provided to Whangarei District Council, Transpower New Zealand accepts no responsibility for any errors, omissions or inaccuracies in the information.

**WHANGAREI DISTRICT COUNCIL OPERATIVE PLANNING MAP**

**District-Wide Matters - Map 52  
 Hikurangi**

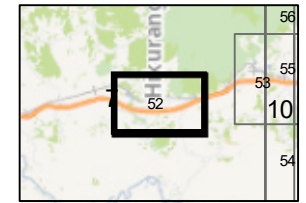
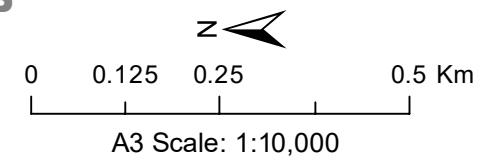

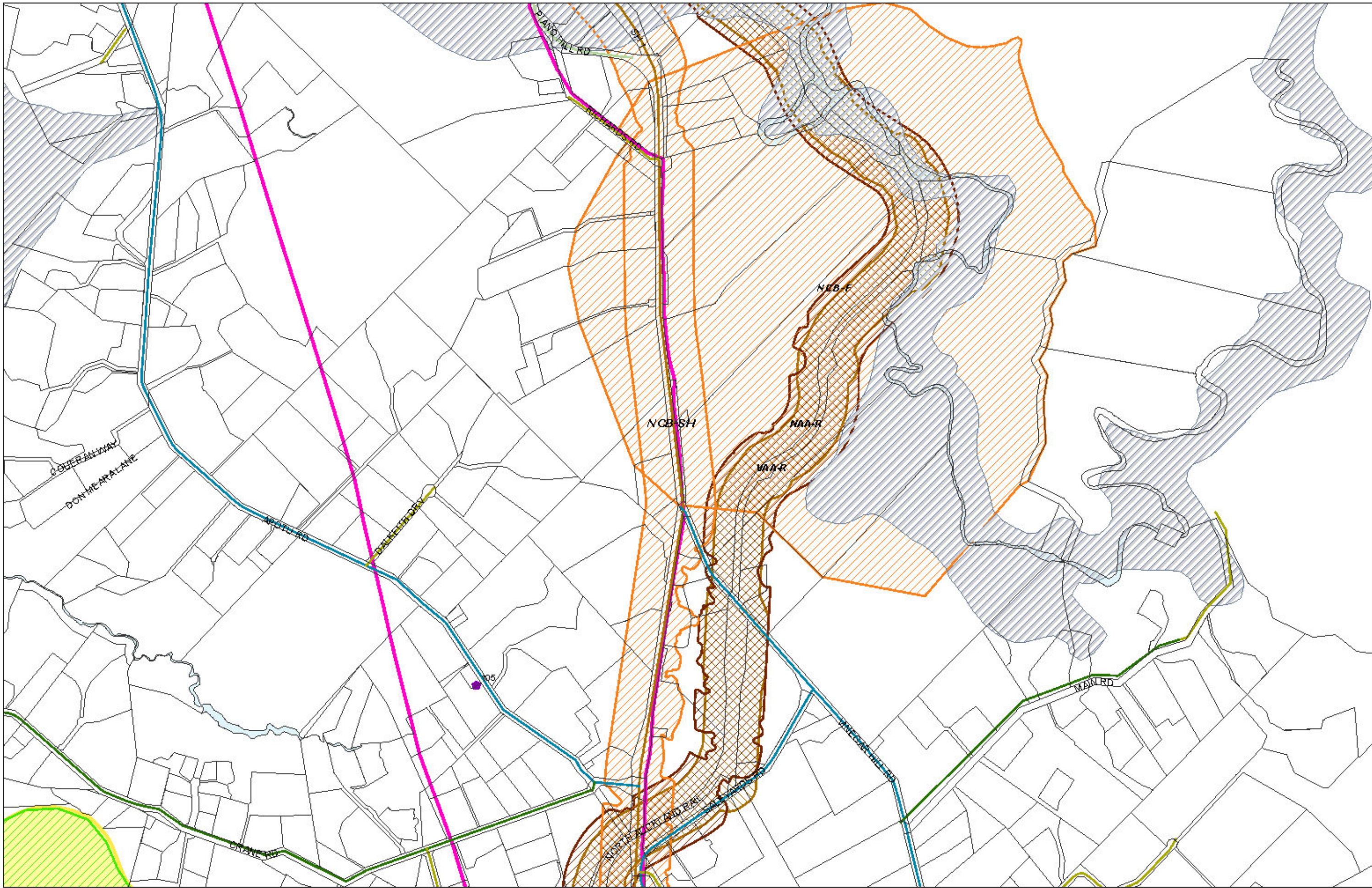

(C) Crown Copyright Reserved.  
 Transpower New Zealand makes no representations about the suitability of any information supplied to Whangarei District Council for any purpose. All intellectual property right in this Database layer and the data in it belong exclusively to Transpower. While all reasonable efforts have been made to ensure that up-to-date information is provided to Whangarei District Council, Transpower New Zealand accepts no responsibility for any errors, omissions or inaccuracies in the information.

**WHANGAREI DISTRICT COUNCIL OPERATIVE PLANNING MAP**

**District-Wide Matters - Map 53  
 Kauri**

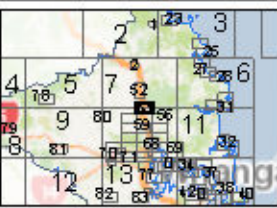
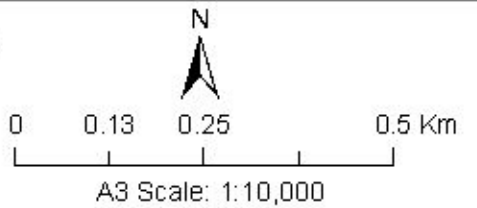

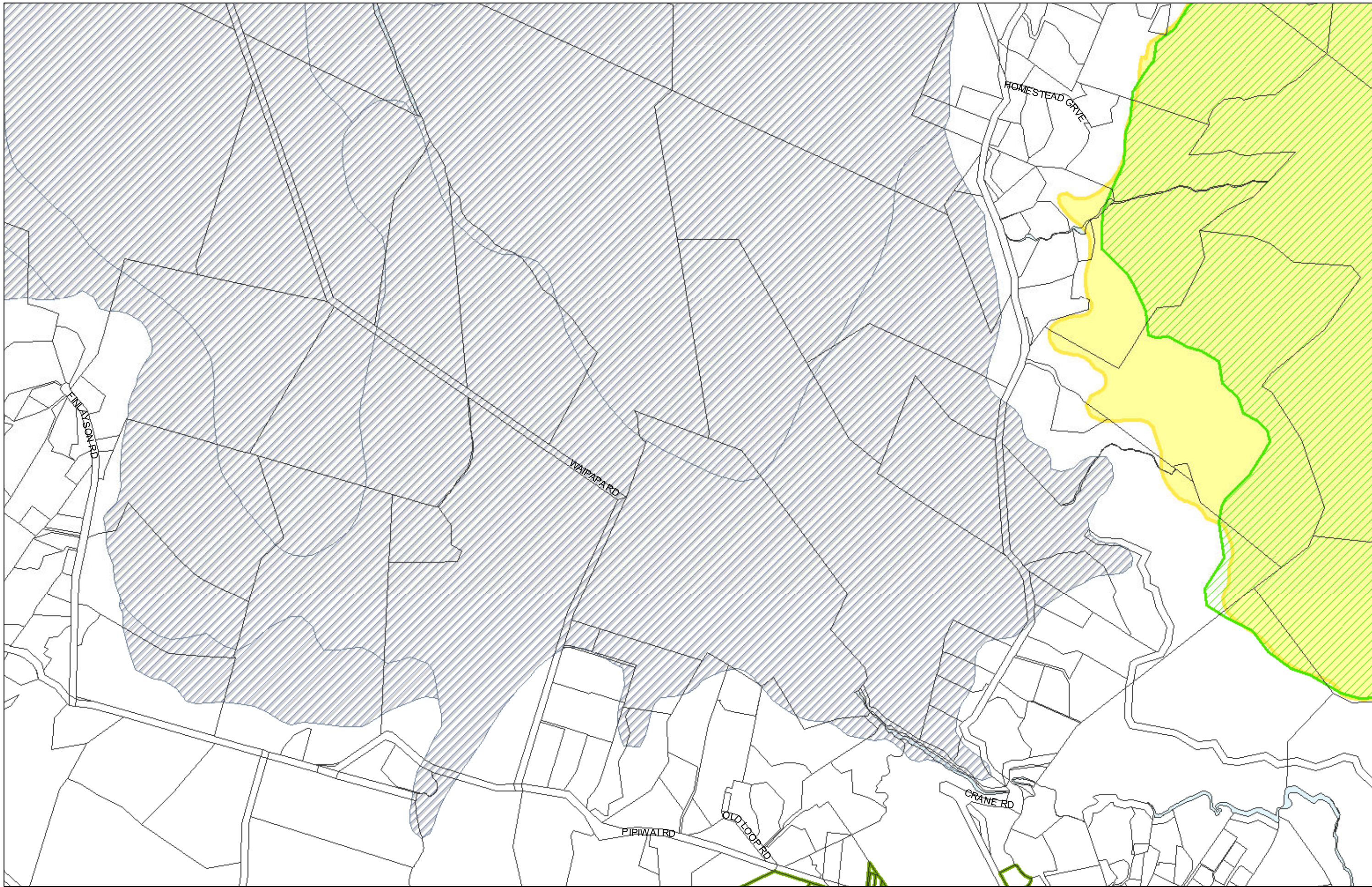

(C) Crown Copyright Reserved.

Transpower New Zealand makes no representations about the suitability of any information supplied to Whangarei District Council for any purpose. All intellectual property rights in this Database layer and the data in it being exclusively to Transpower. While all reasonable efforts have been made to ensure that up-to-date information is provided to Whangarei District Council, Transpower New Zealand accepts no responsibility for any errors, omissions or inaccuracies in the information.

### WHANGAREI DISTRICT COUNCIL OPERATIVE PLANNING MAP

#### District-Wide Matters - Map 54 Ngararatunua

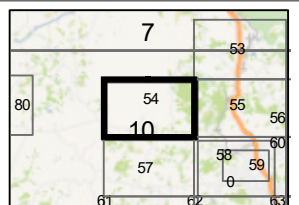
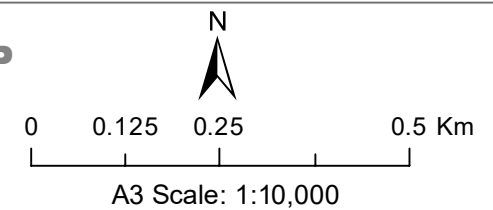

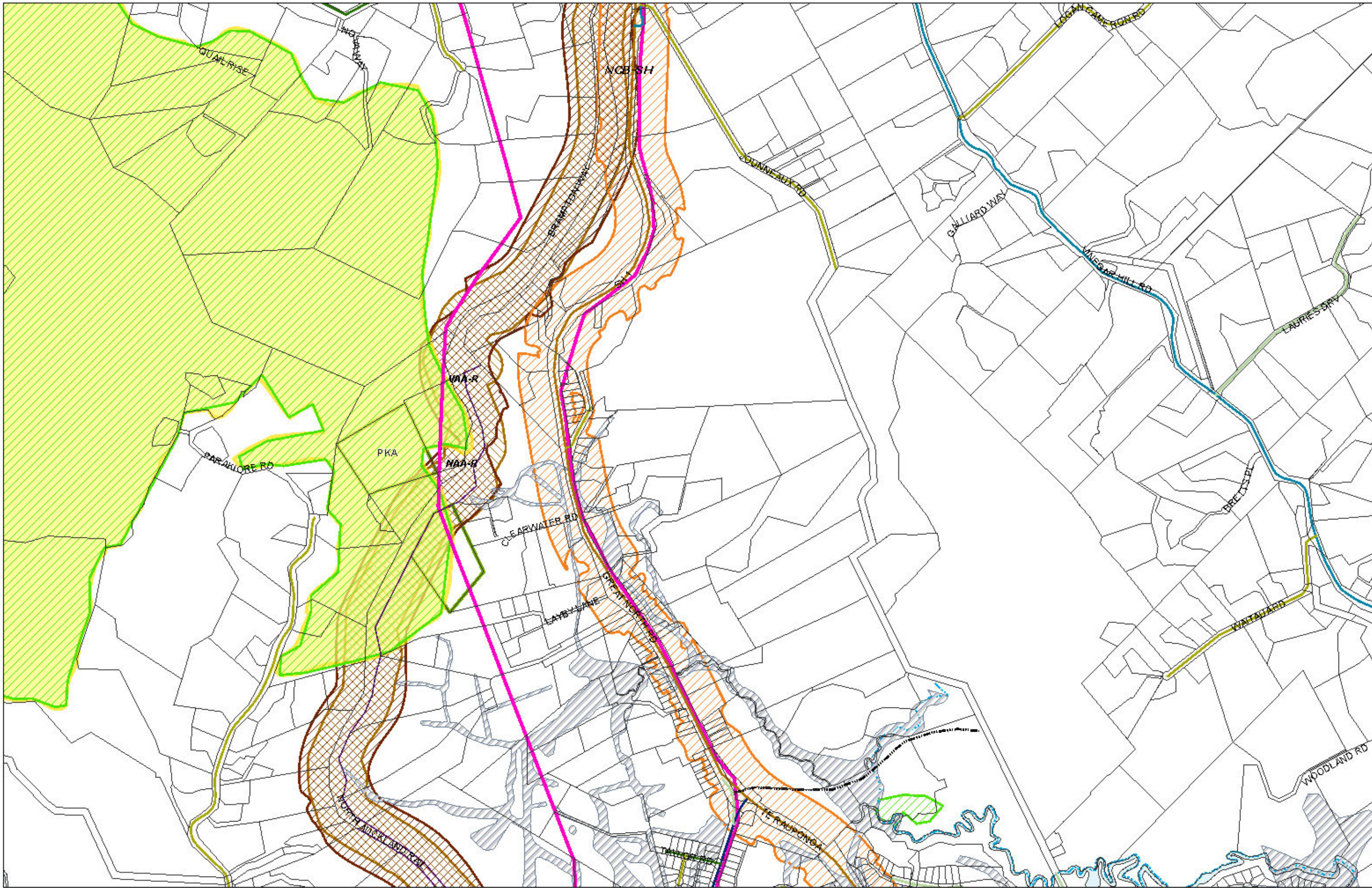

(C) Crown Copyright Reserved.

Transpower New Zealand makes no representations about the suitability of any information supplied to Whangarei District Council for any purpose. All intellectual property right in this Database layer and the data in it belong exclusively to Transpower. While all reasonable efforts have been made to ensure that up-to-date information is provided to Whangarei District Council, Transpower New Zealand accepts no responsibility for any errors, omissions or inaccuracies in the information.

### WHANGAREI DISTRICT COUNCIL OPERATIVE PLANNING MAP

#### District-Wide Matters - Map 55 Springs Flat

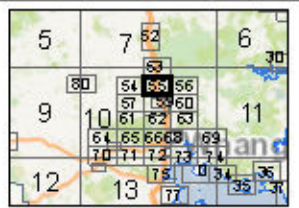
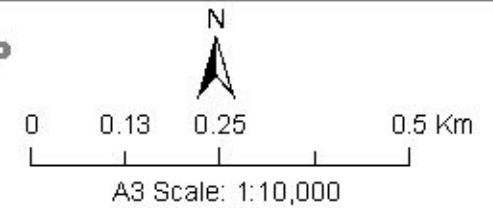

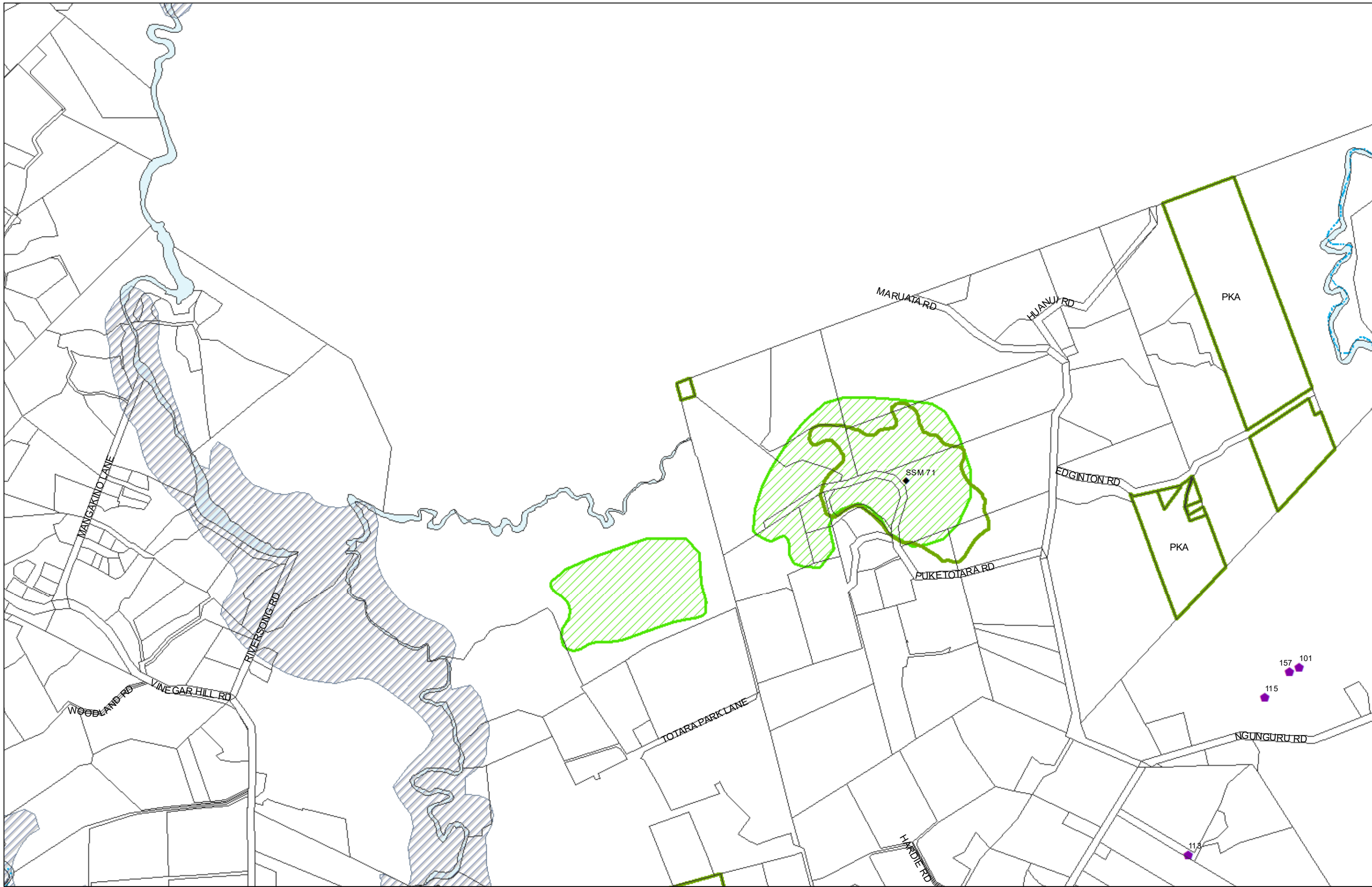

(C) Crown Copyright Reserved.

Transpower New Zealand makes no representations about the suitability of any information supplied to Whangarei District Council for any purpose. All intellectual property rights in this Database layer and the data in it being exclusively to Transpower. While all reasonable efforts have been made to ensure that up-to-date information is provided to Whangarei District Council, Transpower New Zealand accepts no responsibility for any errors, omissions or inaccuracies in the information.

**WHANGAREI DISTRICT COUNCIL OPERATIVE PLANNING MAP**

**District-Wide Matters - Map 56  
Tikipunga North**

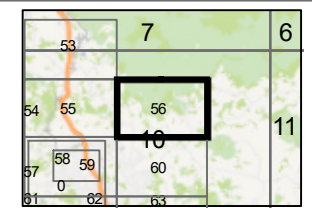
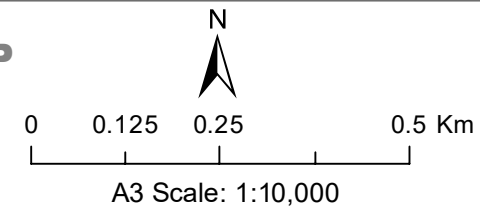



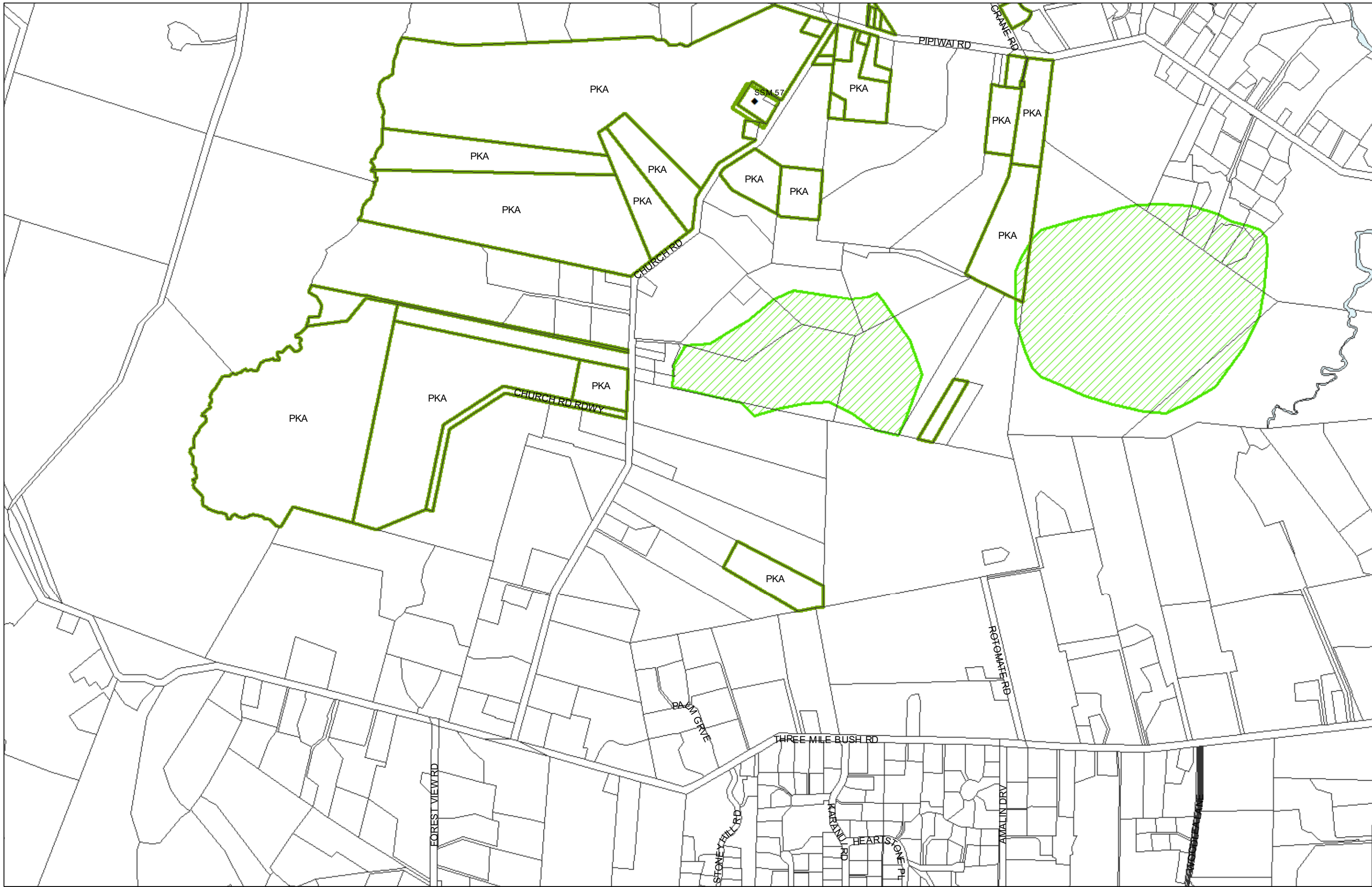

(C) Crown Copyright Reserved.

Transpower New Zealand makes no representations about the suitability of any information supplied to Whangarei District Council for any purpose. All intellectual property rights in this Database layer and the data in it being exclusively to Transpower. While all reasonable efforts have been made to ensure that up-to-date information is provided to Whangarei District Council, Transpower New Zealand accepts no responsibility for any errors, omissions or inaccuracies in the information.

### WHANGAREI DISTRICT COUNCIL OPERATIVE PLANNING MAP

#### District-Wide Matters - Map 57 Ngararatunua

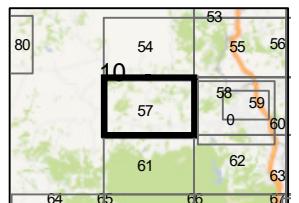
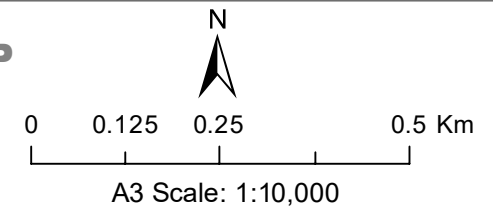

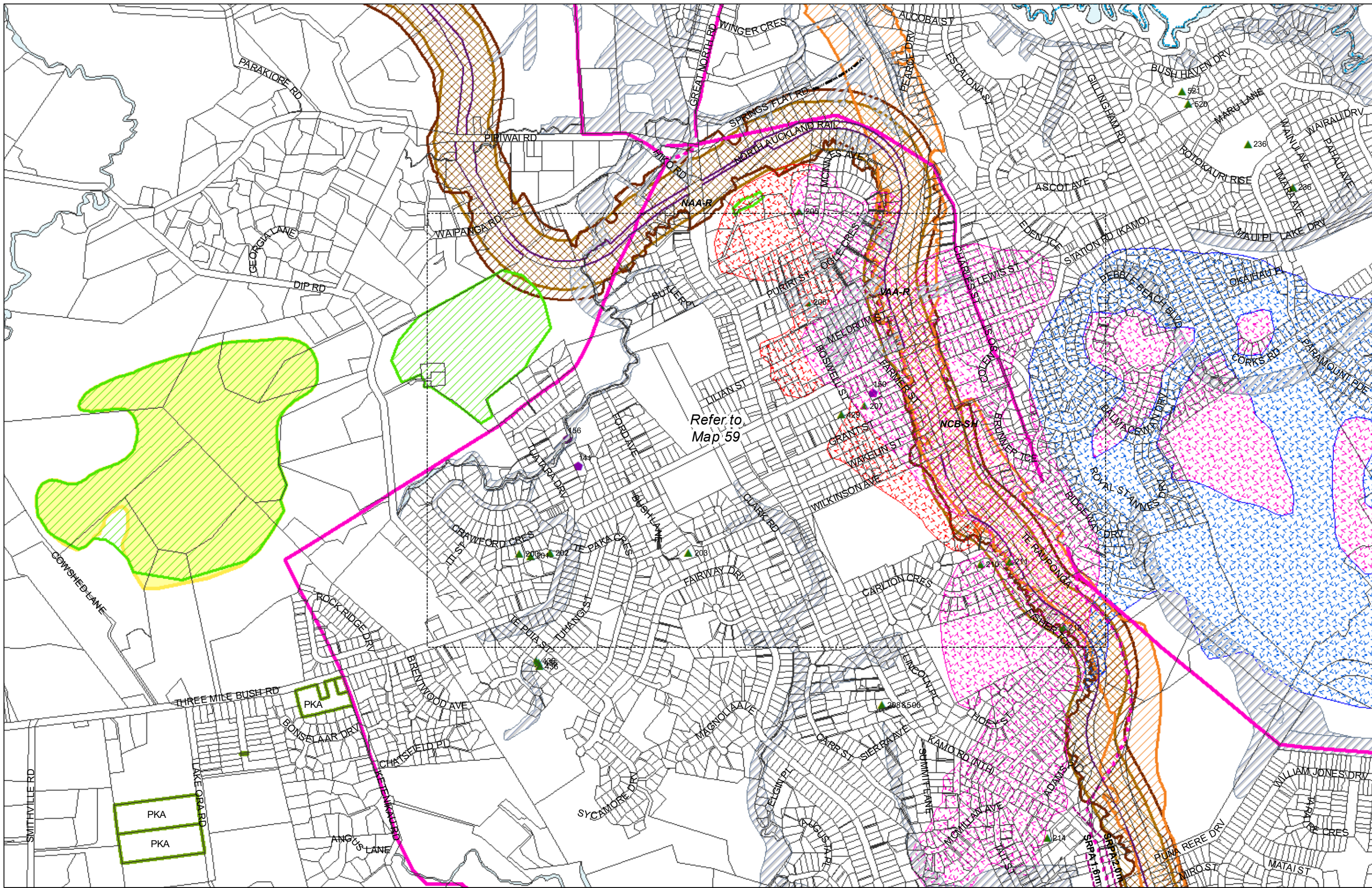

Refer to  
Map 59

PKA

PKA  
PKA



(C) Crown Copyright Reserved.  
Transpower New Zealand makes no representations about the suitability of any information supplied to Whangarei District Council for any purpose. All intellectual property rights in this Database layer and the data in it being exclusively to Transpower. While all reasonable efforts have been made to ensure that up-to-date information is provided by Whangarei District Council, Transpower New Zealand accepts no responsibility for any errors, omissions or inaccuracies in the information.

### WHANGAREI DISTRICT COUNCIL OPERATIVE PLANNING MAP

#### District-Wide Matters - Map 58 Kamo

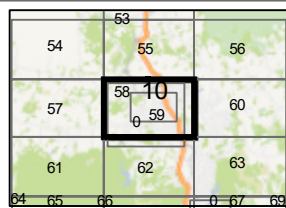
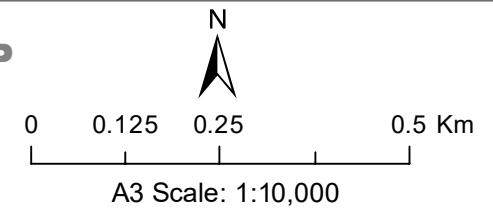

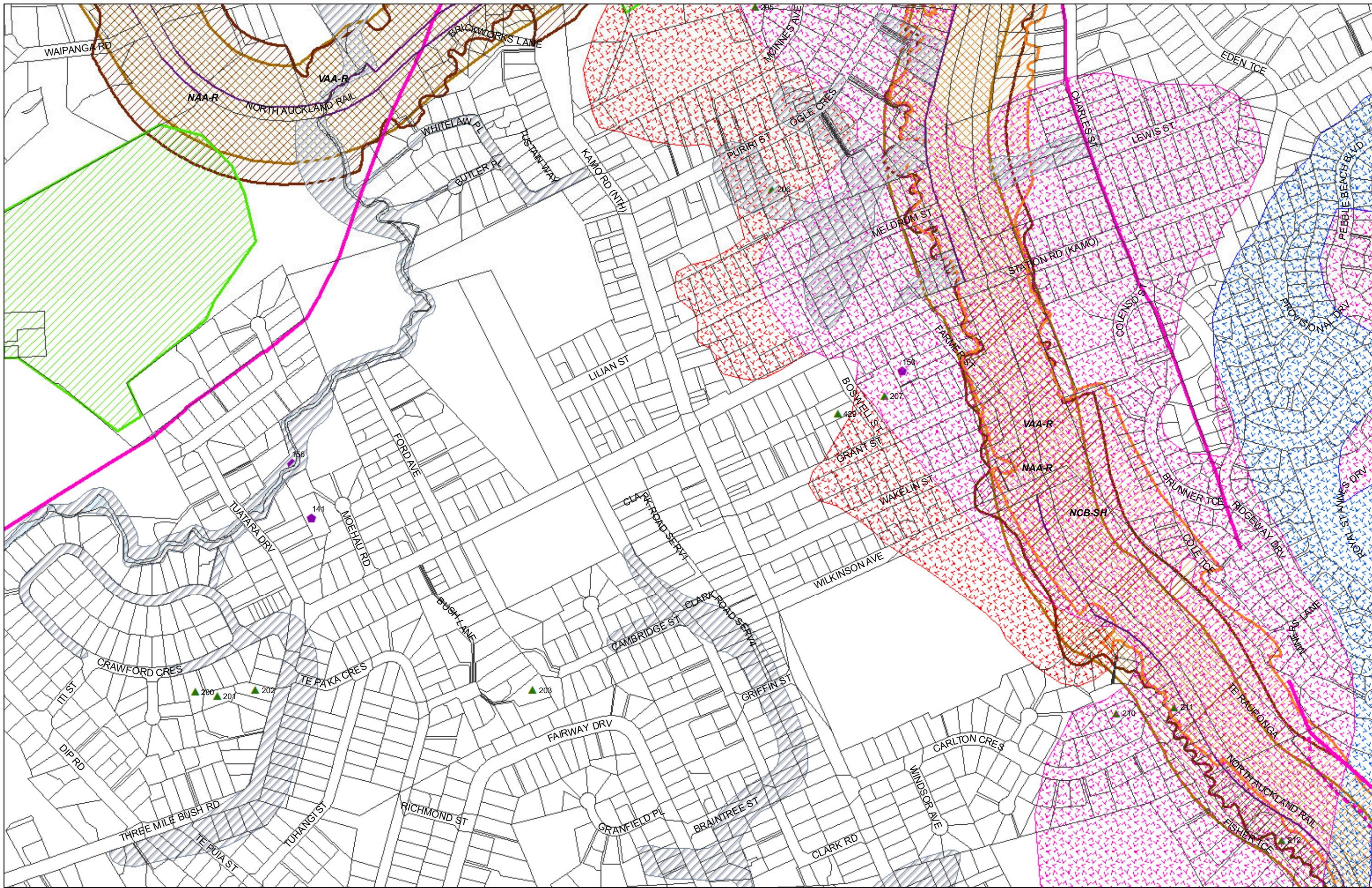

(C) Crown Copyright Reserved.  
 Transpower New Zealand makes no representations about the suitability of any information supplied to Whangarei District Council for any purpose. All intellectual property rights in this Database layer and the data in it being exclusively to Transpower. While all reasonable efforts have been made to ensure that up-to-date information is provided to Whangarei District Council, Transpower New Zealand accepts no responsibility for any errors, omissions or inaccuracies in the information.

**WHANGAREI DISTRICT COUNCIL OPERATIVE PLANNING MAP**  
**District-Wide Matters - Map 59**  
**Kamo East**

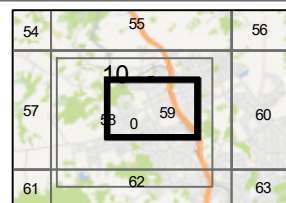
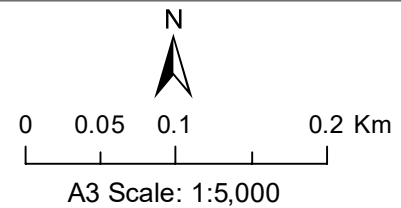

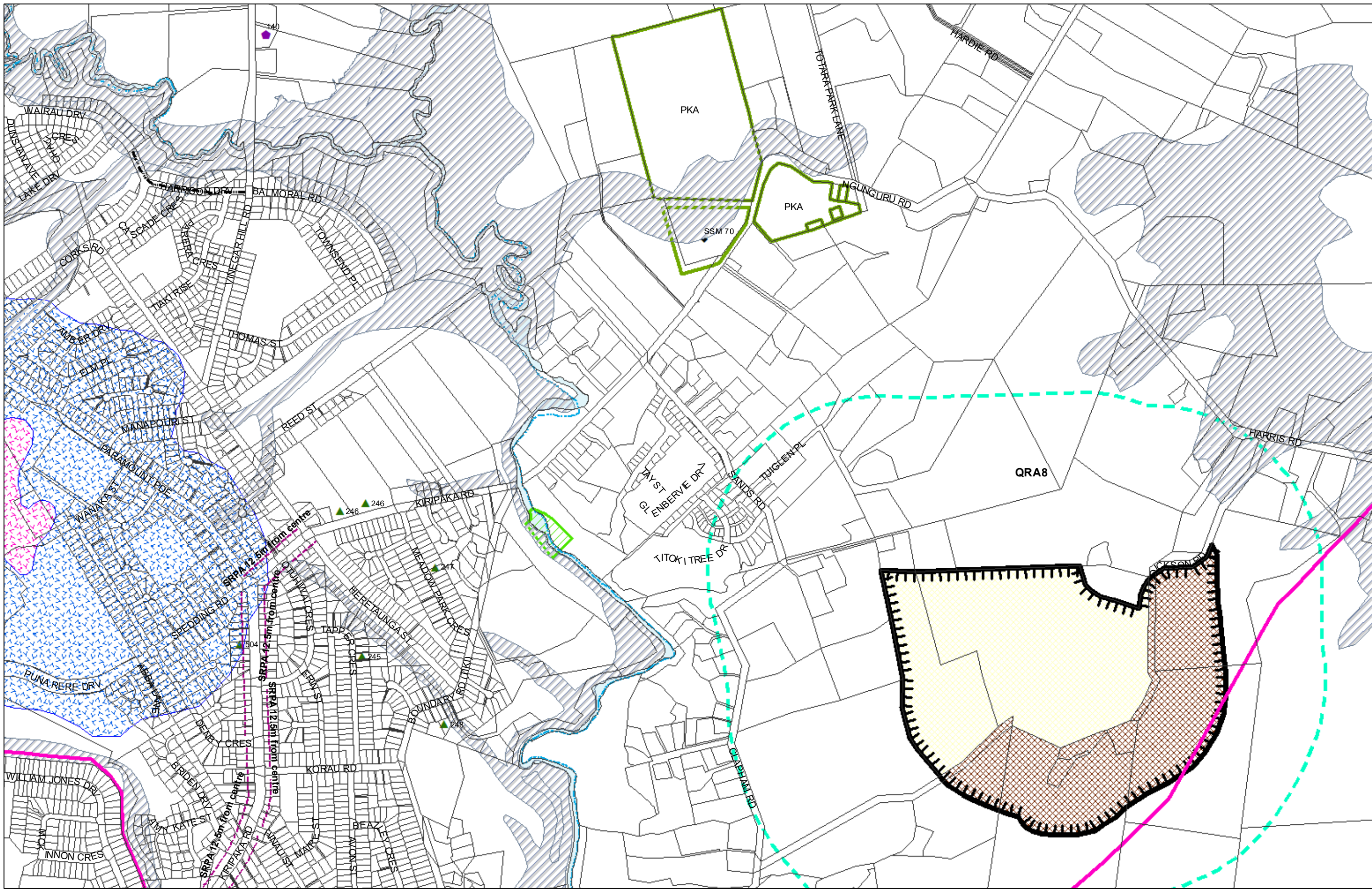

(C) Crown Copyright Reserved.  
 Transpower New Zealand makes no representations about the suitability of any information supplied to Whangarei District Council for any purpose. All intellectual property rights in this Database layer and the data in it being exclusively to Transpower. While all reasonable efforts have been made to ensure that up-to-date information is provided to Whangarei District Council, Transpower New Zealand accepts no responsibility for any errors, omissions or inaccuracies in the information.

**WHANGAREI DISTRICT COUNCIL OPERATIVE PLANNING MAP**

**District-Wide Matters - Map 60  
 Tikipunga**

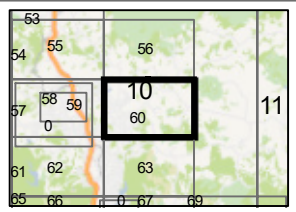
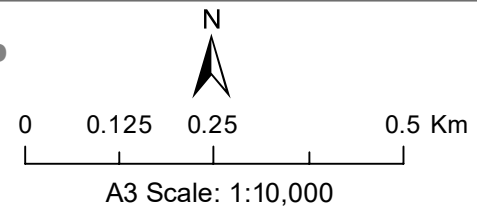

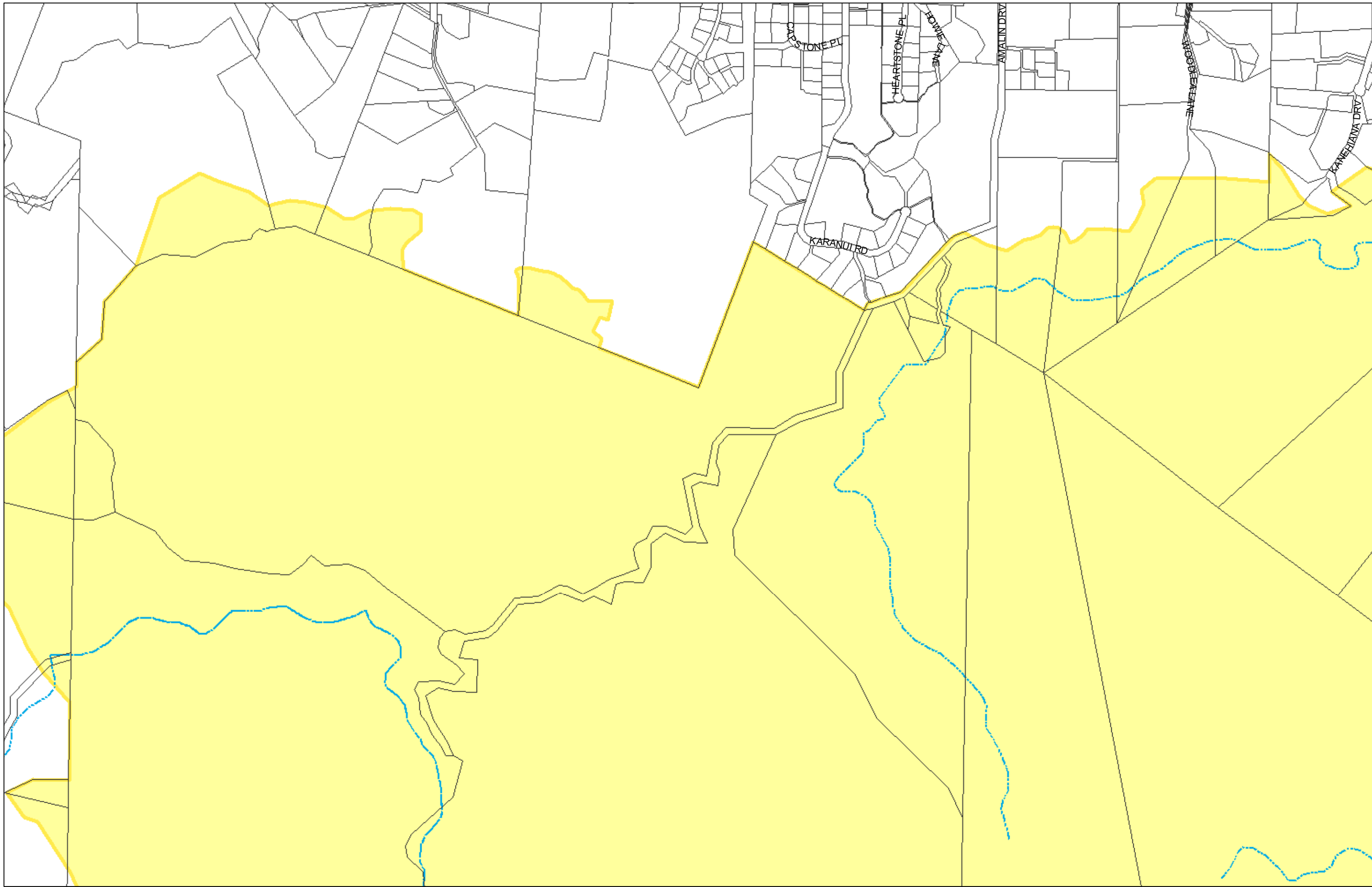

(C) Crown Copyright Reserved.

Transpower New Zealand makes no representations about the suitability of any information supplied to Whangarei District Council for any purpose. All intellectual property rights in this Database layer and the data in it being exclusively to Transpower. While all reasonable efforts have been made to ensure that up-to-date information is provided to Whangarei District Council, Transpower New Zealand accepts no responsibility for any errors, omissions or inaccuracies in the information.

### WHANGAREI DISTRICT COUNCIL OPERATIVE PLANNING MAP

#### District-Wide Matters - Map 61 Three Mile Bush

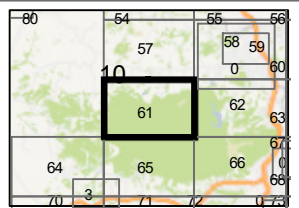
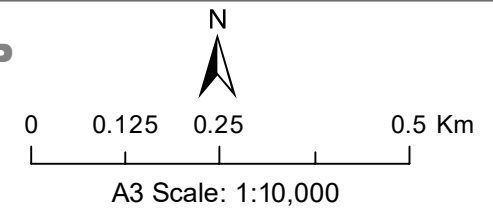

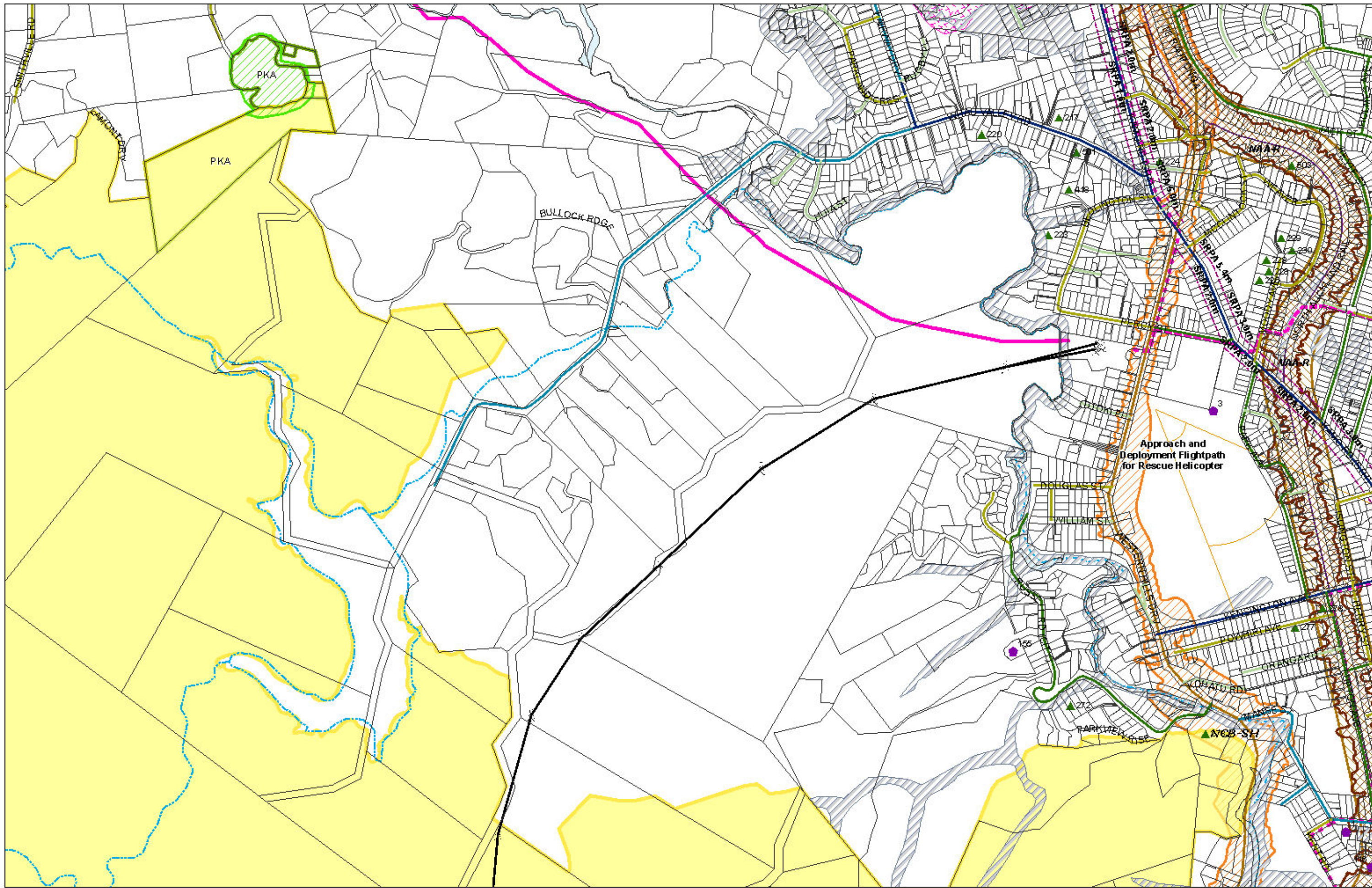

(C) Crown Copyright Reserved.

Transpower New Zealand makes no representations about the suitability of any information supplied to Whangarei District Council for any purpose. All intellectual property right in this Database layer and the data in it belong exclusively to Transpower. While all reasonable efforts have been made to ensure that up-to-date information is provided to Whangarei District Council, Transpower New Zealand accepts no responsibility for any errors, omissions or inaccuracies in the information.

### WHANGAREI DISTRICT COUNCIL OPERATIVE PLANNING MAP

#### District-Wide Matters - Map 62 Whau Valley

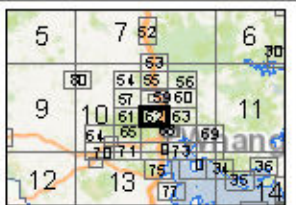
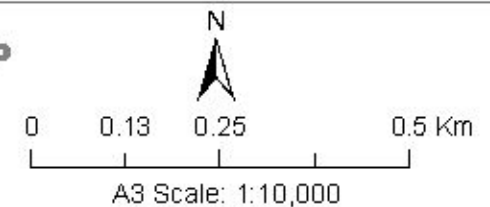

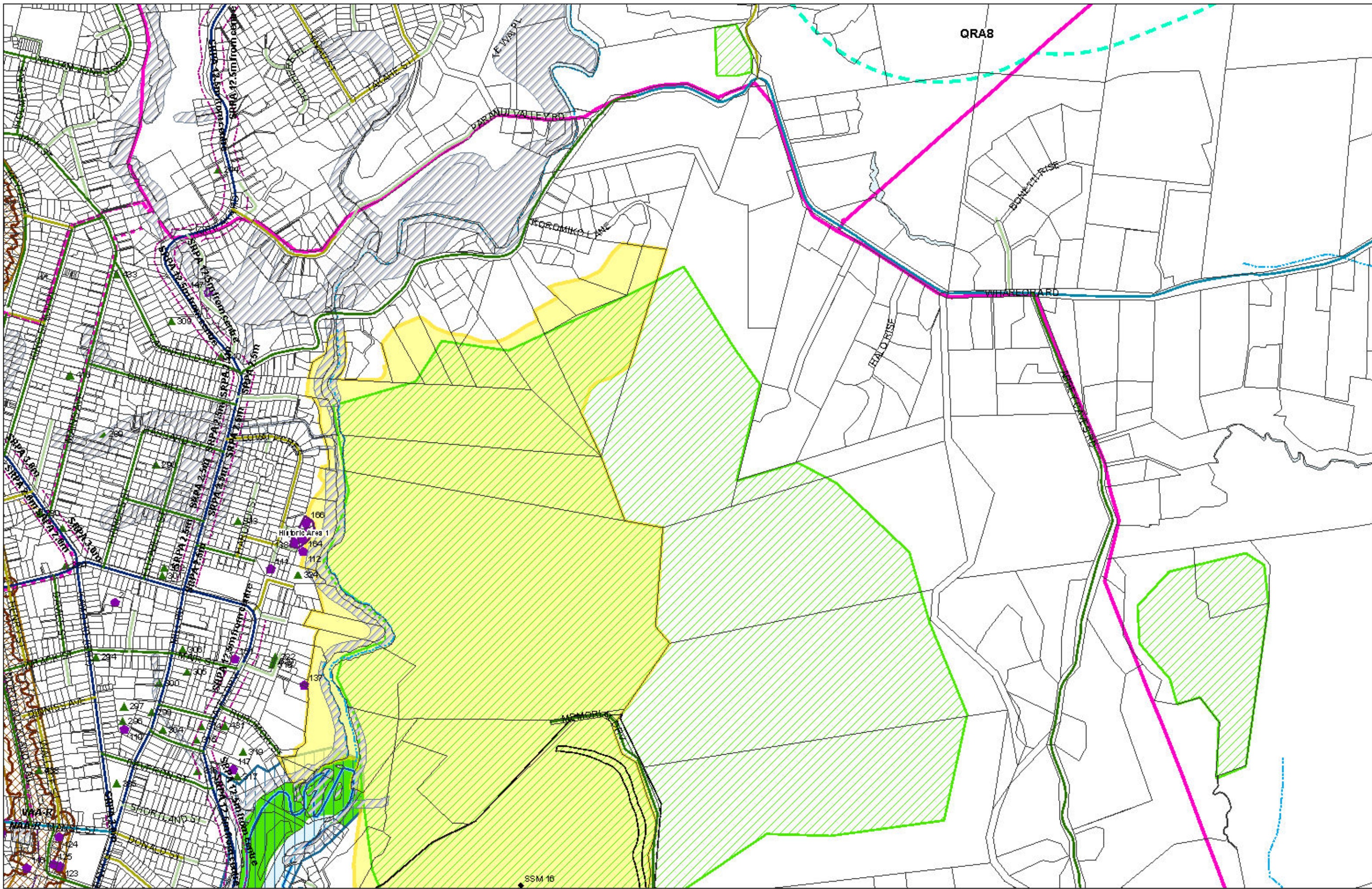

(C) Crown Copyright Reserved.  
 Transpower New Zealand makes no representations about the suitability of any information supplied to Whangarei District Council for any purpose. All intellectual property right in this Database layer and the data in it belong exclusively to Transpower. While all reasonable efforts have been made to ensure that up-to-date information is provided to Whangarei District Council, Transpower New Zealand accepts no responsibility for any errors, omissions or inaccuracies in the information.

**WHANGAREI DISTRICT COUNCIL OPERATIVE PLANNING MAP**

**District-Wide Matters - Map 63  
 Mairtown**

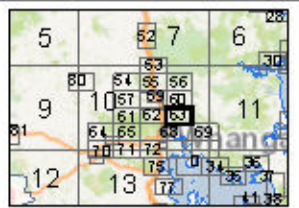
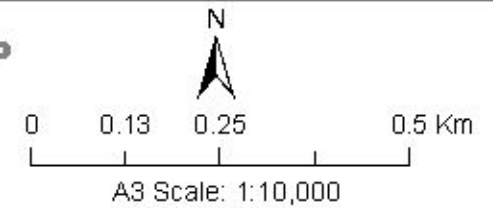



(C) Crown Copyright Reserved.

Transpower New Zealand makes no representations about the suitability of any information supplied to Whangarei District Council for any purpose. All intellectual property rights in this Database layer and the data in it being exclusively to Transpower. While all reasonable efforts have been made to ensure that up-to-date information is provided to Whangarei District Council, Transpower New Zealand accepts no responsibility for any errors, omissions or inaccuracies in the information.

### WHANGAREI DISTRICT COUNCIL OPERATIVE PLANNING MAP

#### District-Wide Matters - Map 64 Maungatapere

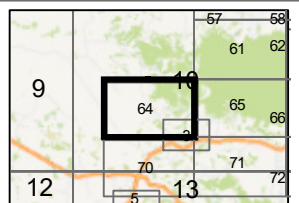
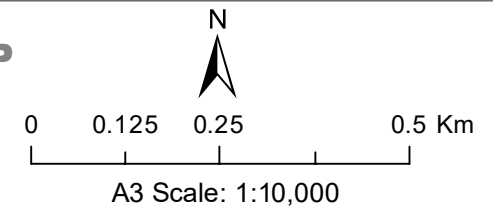



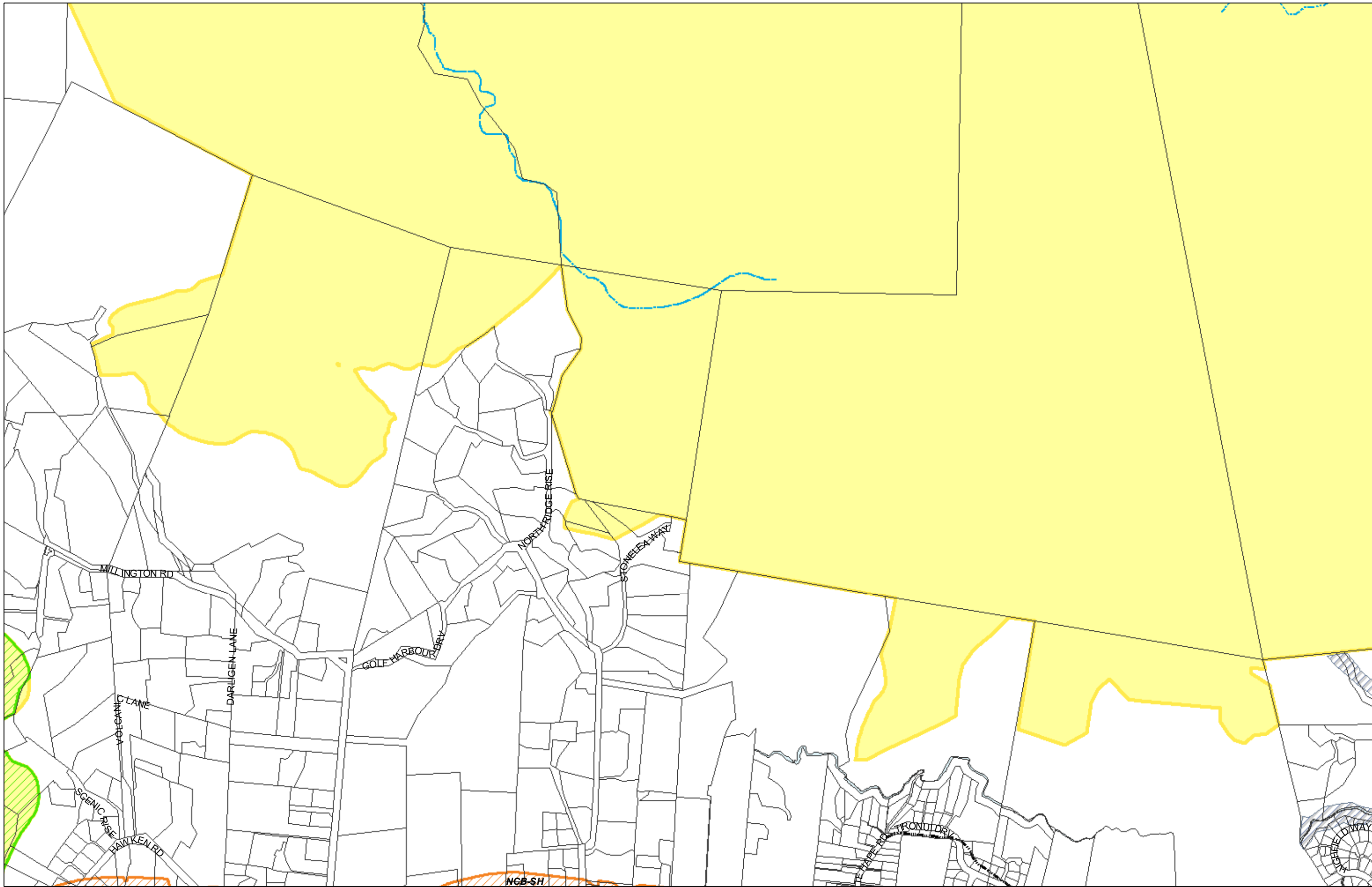

(C) Crown Copyright Reserved.

Transpower New Zealand makes no representations about the suitability of any information supplied to Whangarei District Council for any purpose. All intellectual property rights in this Database layer and the data in it being exclusively to Transpower. While all reasonable efforts have been made to ensure that up-to-date information is provided to Whangarei District Council, Transpower New Zealand accepts no responsibility for any errors, omissions or inaccuracies in the information.

### WHANGAREI DISTRICT COUNCIL OPERATIVE PLANNING MAP

#### District-Wide Matters - Map 65 Maunu

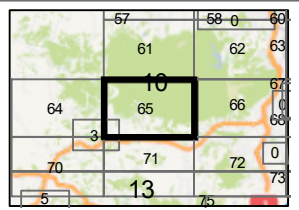
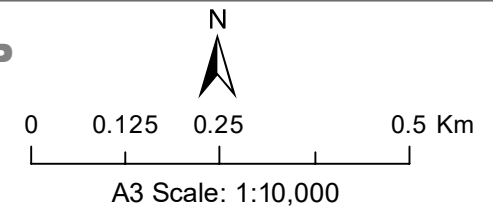

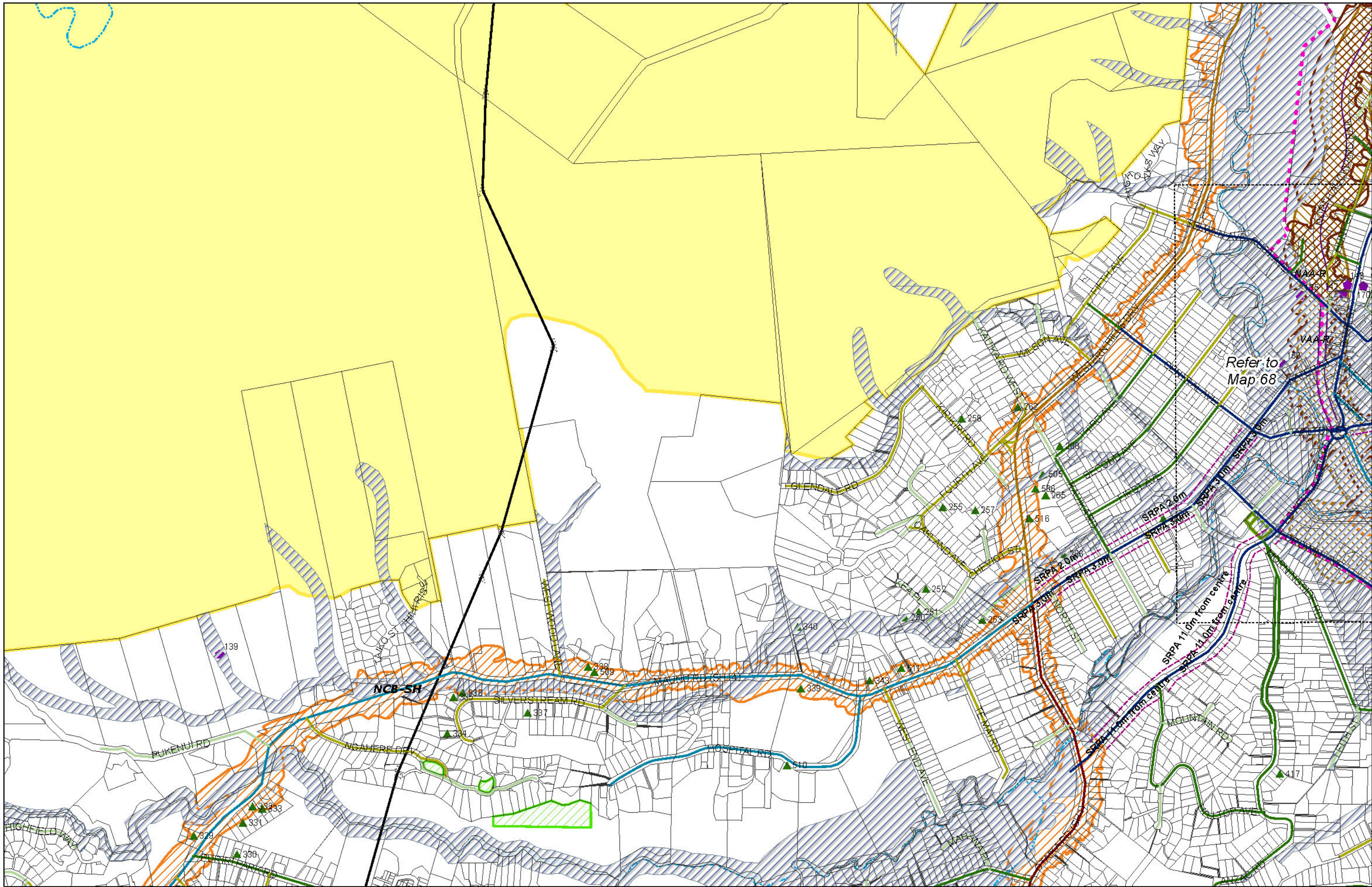

(C) Crown Copyright Reserved.  
 Transpower New Zealand makes no representations about the suitability of any information supplied to Whangarei District Council for any purpose. All intellectual property rights in this Database layer and the data in it belong exclusively to Transpower. While all reasonable efforts have been made to ensure that up-to-date information is provided to Whangarei District Council, Transpower New Zealand accepts no responsibility for any errors, omissions or inaccuracies in the information.

**WHANGAREI DISTRICT COUNCIL OPERATIVE PLANNING MAP**  
**District-Wide Matters - Map 66**  
**Avenues**

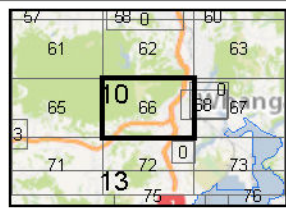
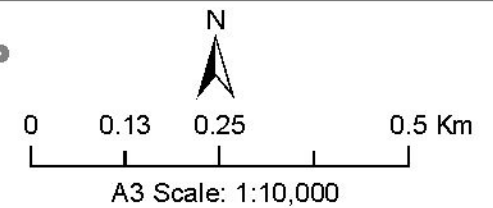

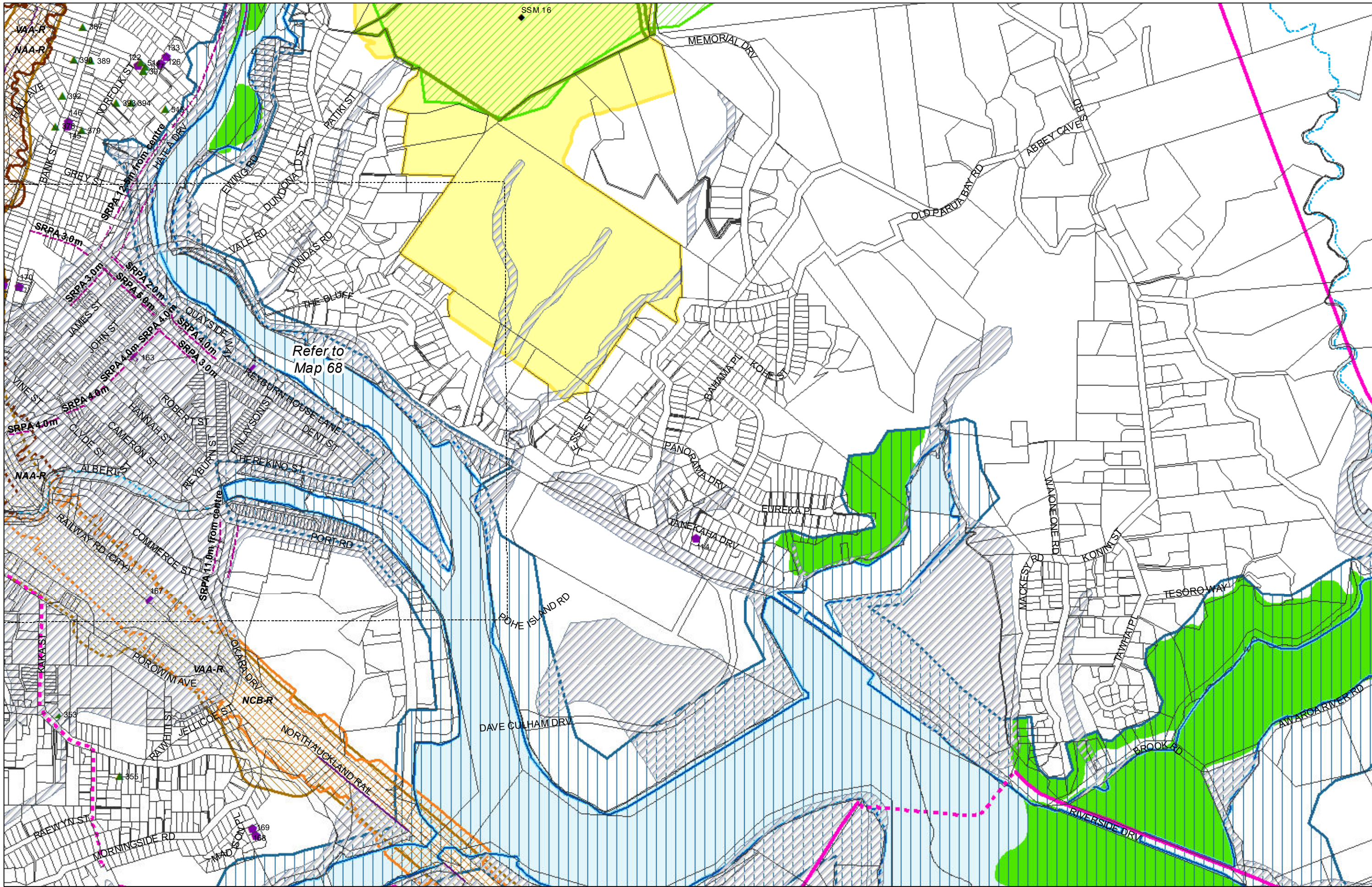

(C) Crown Copyright Reserved.

Transpower New Zealand makes no representations about the suitability of any information supplied to Whangarei District Council for any purpose. All intellectual property rights in this Database layer and the data in it being exclusively to Transpower. While all reasonable efforts have been made to ensure that up-to-date information is provided by Whangarei District Council, Transpower New Zealand accepts no responsibility for any errors, omissions or inaccuracies in the information.

### WHANGAREI DISTRICT COUNCIL OPERATIVE PLANNING MAP

#### District-Wide Matters - Map 67 Riverside

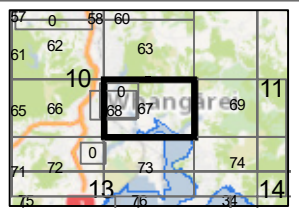
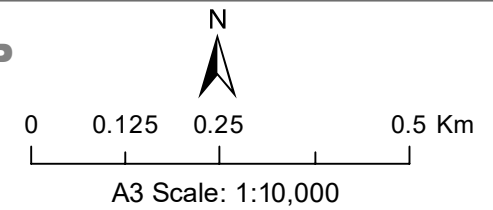

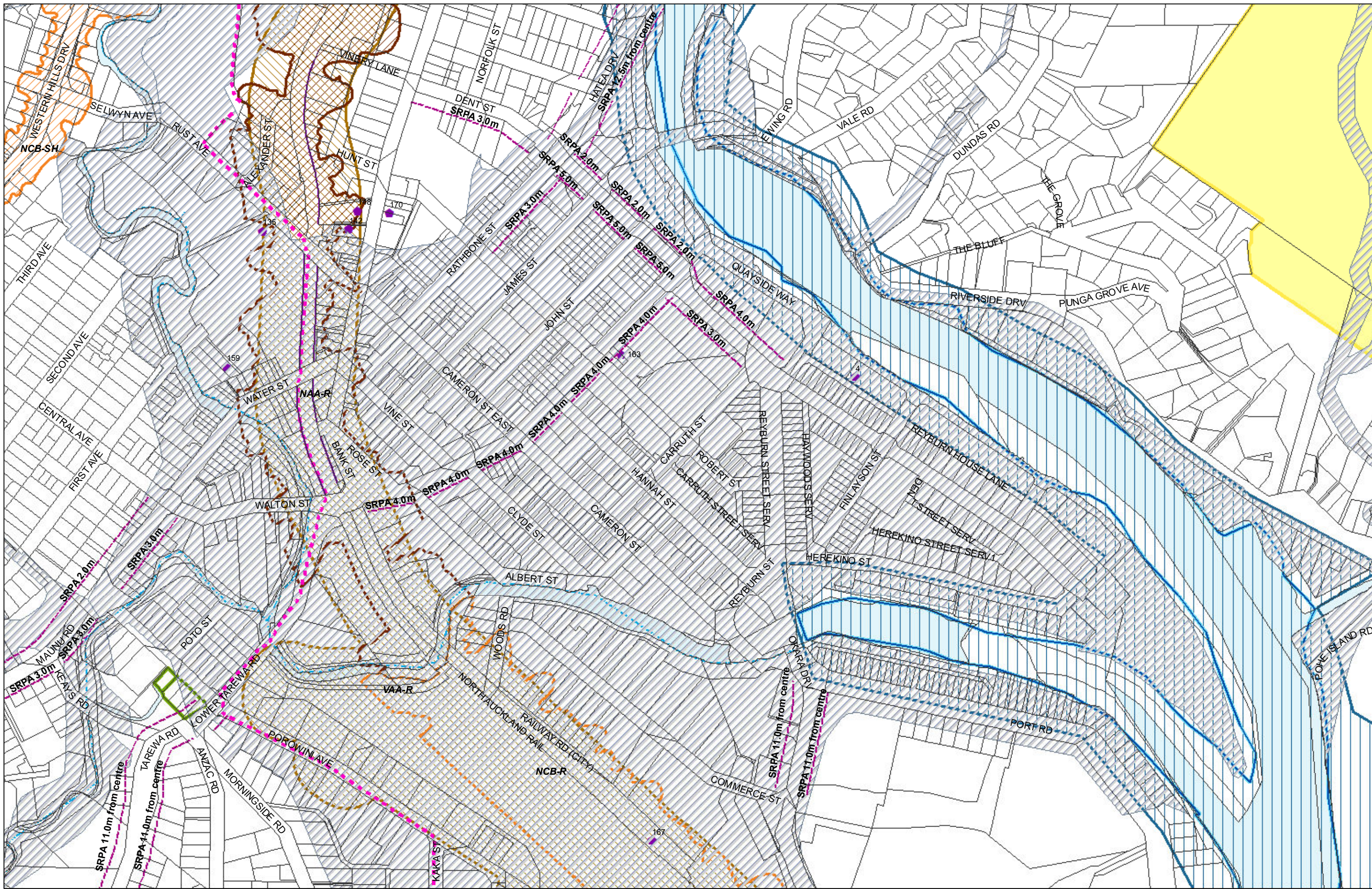

(C) Crown Copyright Reserved.  
 Transpower New Zealand makes no representations about the suitability of any information supplied to Whangarei District Council for any purpose. All intellectual property rights in this Database layer and the data in it being exclusively to Transpower. While all reasonable efforts have been made to ensure that up-to-date information is provided to Whangarei District Council, Transpower New Zealand accepts no responsibility for any errors, omissions or inaccuracies in the information.

### WHANGAREI DISTRICT COUNCIL OPERATIVE PLANNING MAP

#### District-Wide Matters - Map 68 Whangarei City

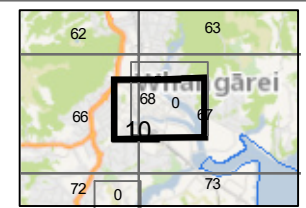
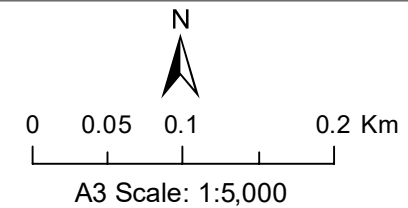

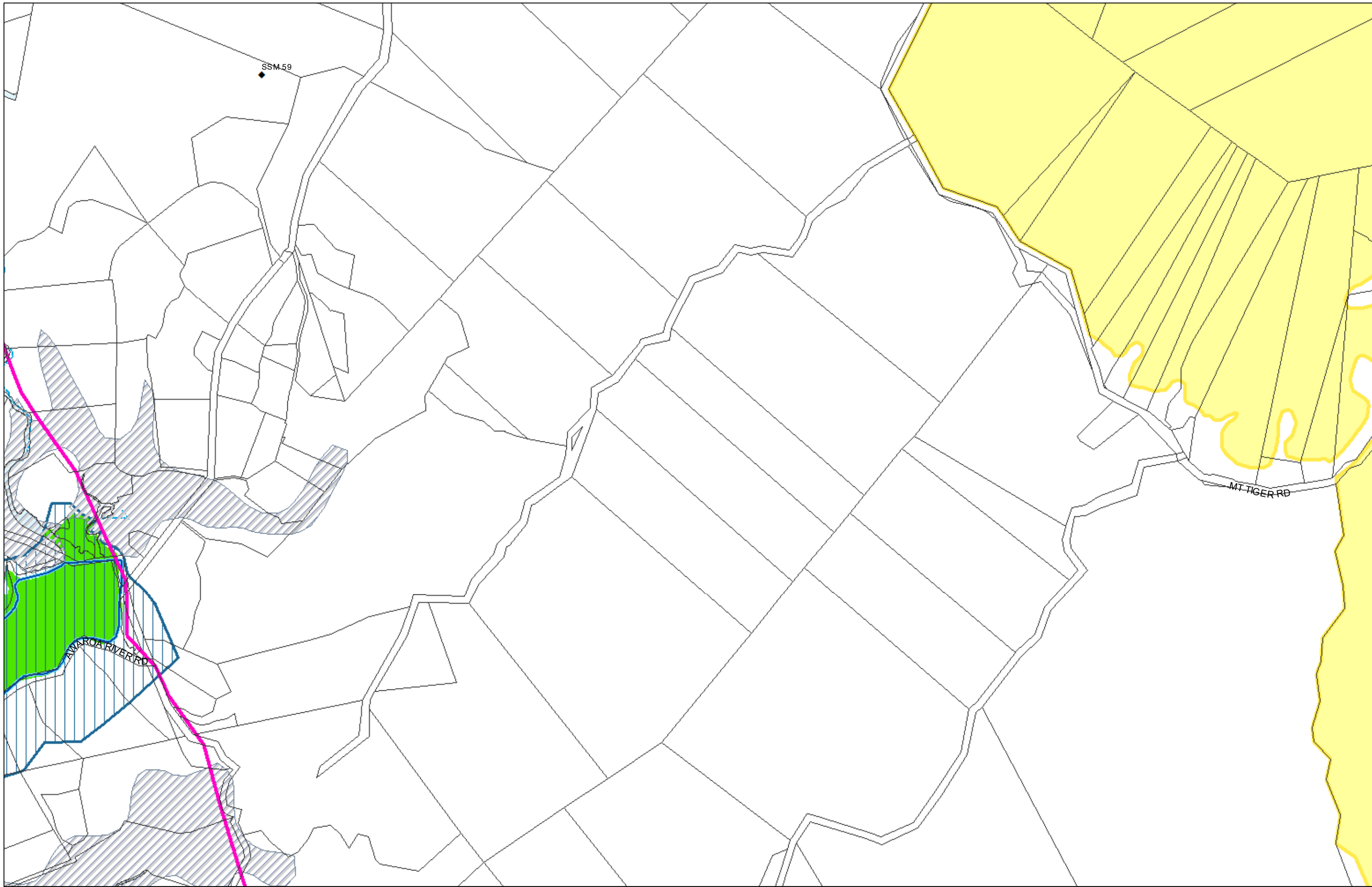

(C) Crown Copyright Reserved.

Transpower New Zealand makes no representations about the suitability of any information supplied to Whangarei District Council for any purpose. All intellectual property rights in this Database layer and the data in it being exclusively to Transpower. While all reasonable efforts have been made to ensure that up-to-date information is provided to Whangarei District Council, Transpower New Zealand accepts no responsibility for any errors, omissions or inaccuracies in the information.

**WHANGAREI DISTRICT COUNCIL OPERATIVE PLANNING MAP**

**District-Wide Matters - Map 69  
Awaroa Creek**

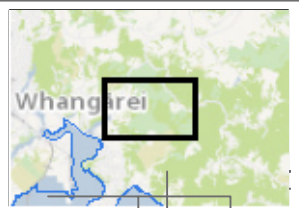
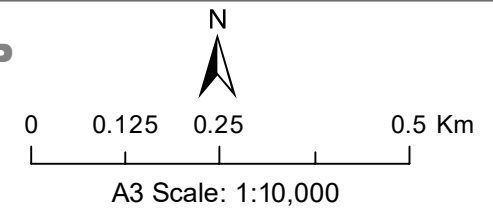

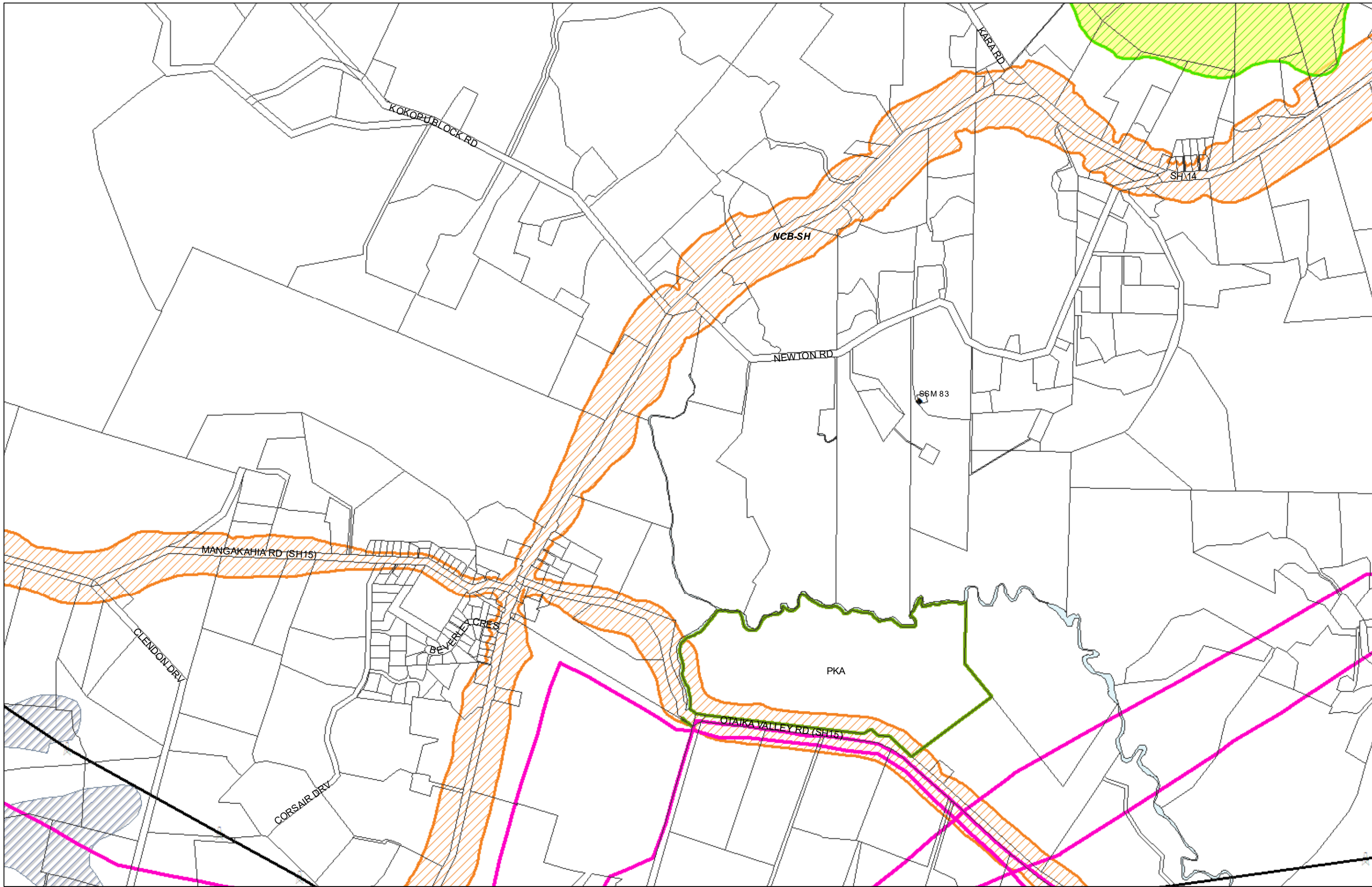

(C) Crown Copyright Reserved.  
 Transpower New Zealand makes no representations about the suitability of any information supplied to Whangarei District Council for any purpose. All intellectual property rights in this Database layer and the data in it being exclusively to Transpower. While all reasonable efforts have been made to ensure that up-to-date information is provided to Whangarei District Council, Transpower New Zealand accepts no responsibility for any errors, omissions or inaccuracies in the information.

**WHANGAREI DISTRICT COUNCIL OPERATIVE PLANNING MAP**

**District-Wide Matters - Map 70  
 Maungatapere**

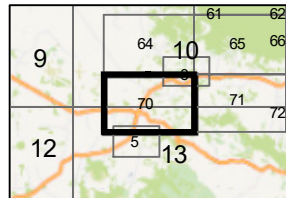
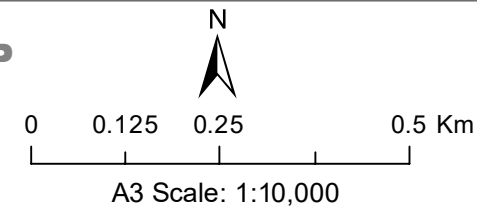

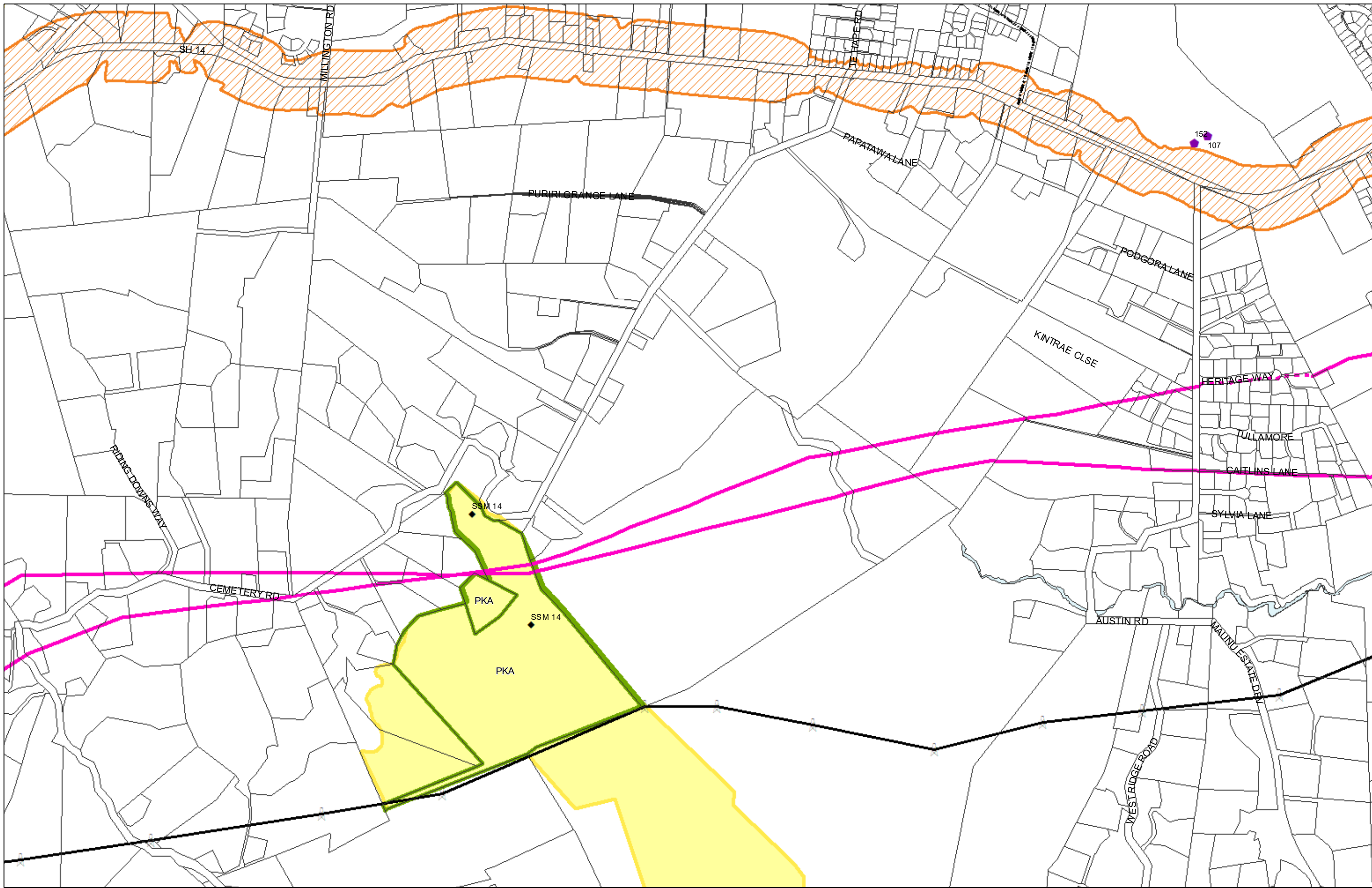

(C) Crown Copyright Reserved.

Transpower New Zealand makes no representations about the suitability of any information supplied to Whangarei District Council for any purpose. All intellectual property rights in this Database layer and the data in it being exclusively to Transpower. While all reasonable efforts have been made to ensure that up-to-date information is provided to Whangarei District Council, Transpower New Zealand accepts no responsibility for any errors, omissions or inaccuracies in the information.

### WHANGAREI DISTRICT COUNCIL OPERATIVE PLANNING MAP

#### District-Wide Matters - Map 71 Maunu

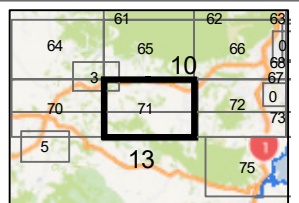
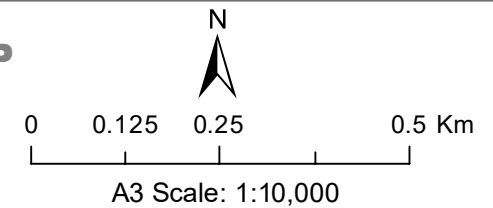

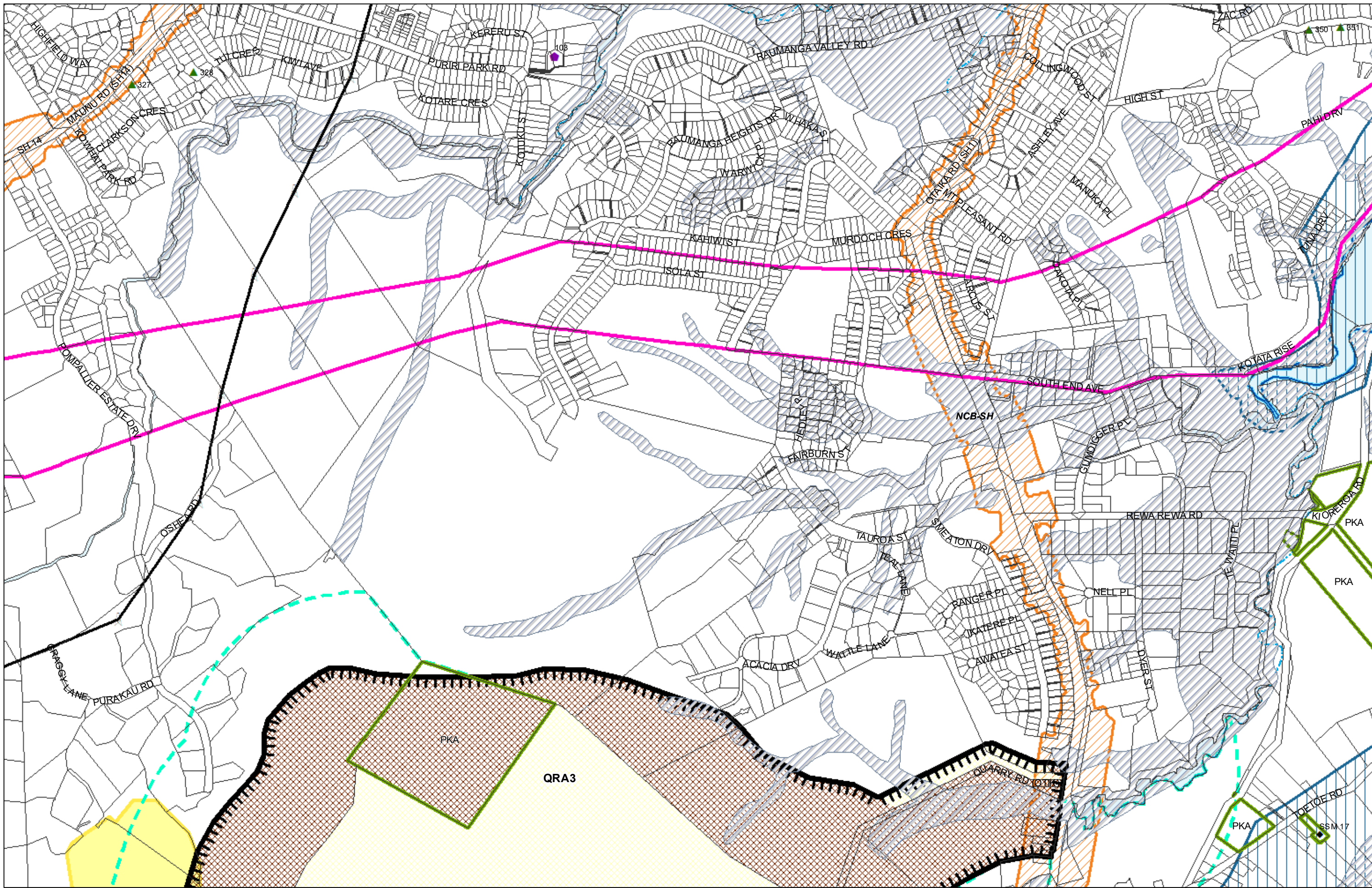

(C) Crown Copyright Reserved.  
 Transpower New Zealand makes no representations about the suitability of any information supplied to Whangarei District Council for any purpose. All intellectual property rights in this Database layer and the data in it being exclusively to Transpower. While all reasonable efforts have been made to ensure that up-to-date information is provided to Whangarei District Council, Transpower New Zealand accepts no responsibility for any errors, omissions or inaccuracies in the information.

### WHANGAREI DISTRICT COUNCIL OPERATIVE PLANNING MAP

#### District-Wide Matters - Map 72 Raumanga

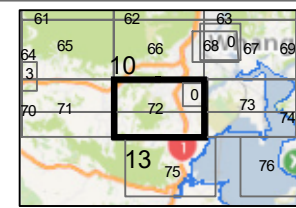
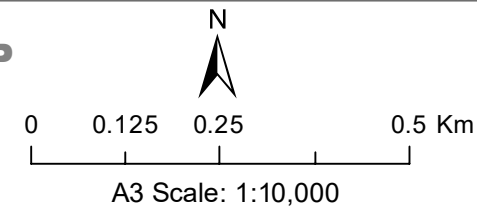



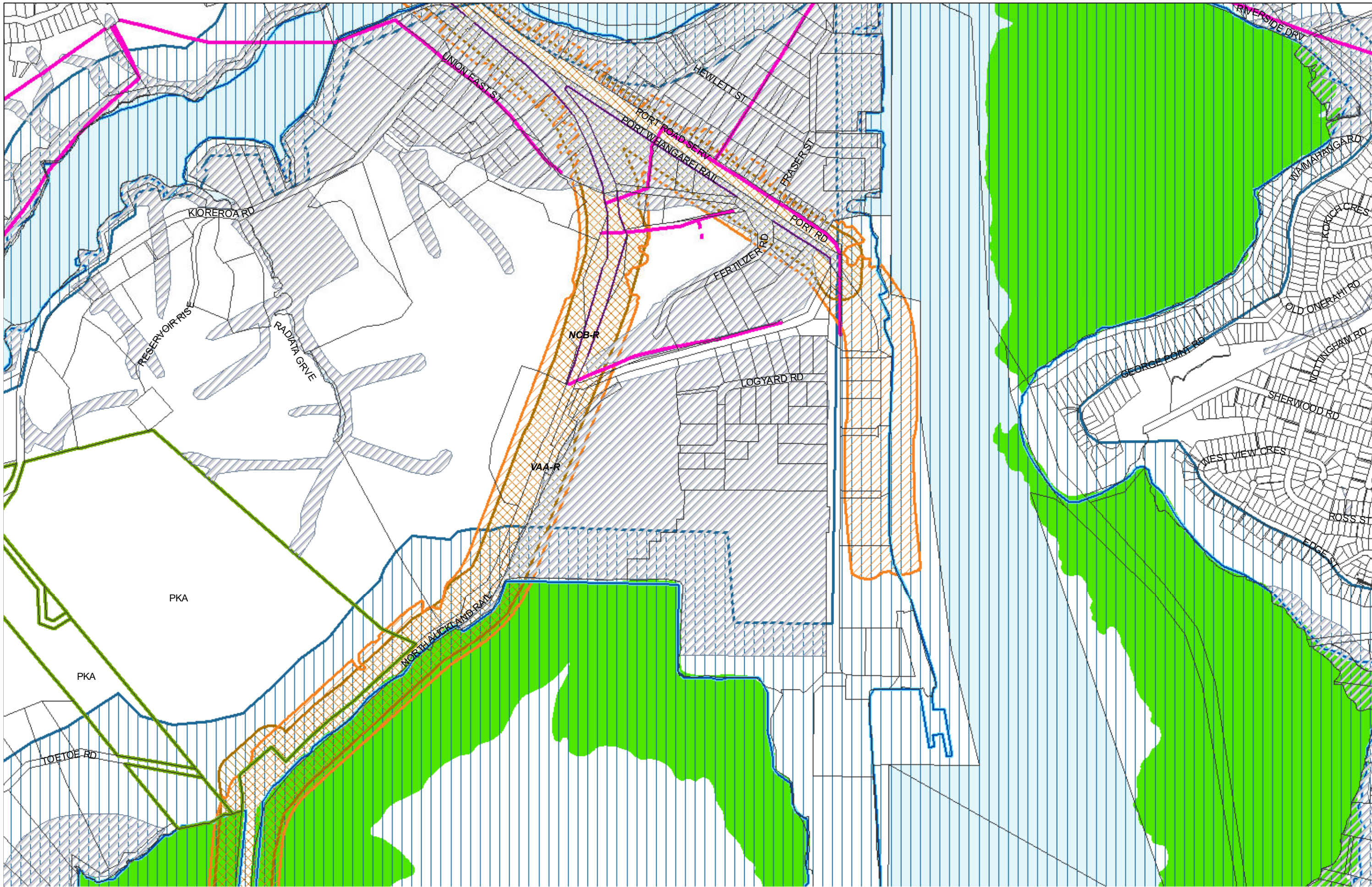

(C) Crown Copyright Reserved.

Transpower New Zealand makes no representations about the suitability of any information supplied to Whangarei District Council for any purpose. All intellectual property rights in this Database layer and the data in it being exclusively to Transpower. While all reasonable efforts have been made to ensure that up-to-date information is provided to Whangarei District Council, Transpower New Zealand accepts no responsibility for any errors, omissions or inaccuracies in the information.

# WHANGAREI DISTRICT COUNCIL OPERATIVE PLANNING MAP

## District-Wide Matters - Map 73 Morningside

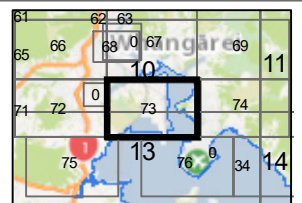
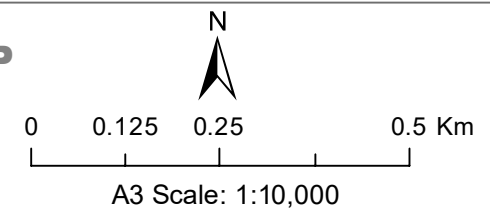

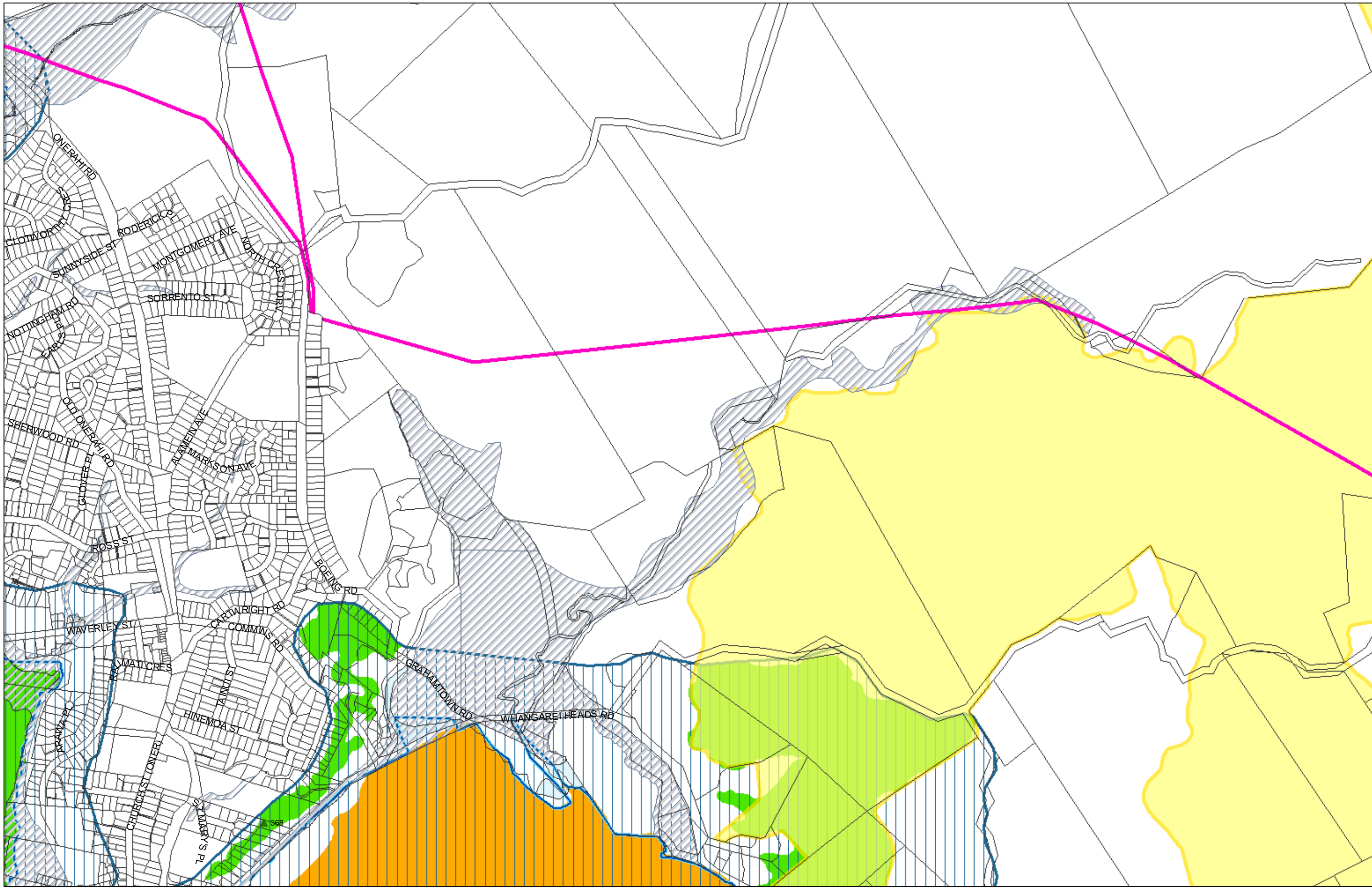

(C) Crown Copyright Reserved.  
 Transpower New Zealand makes no representations about the suitability of any information supplied to Whangarei District Council for any purpose. All intellectual property rights in this Database layer and the data in it being exclusively to Transpower. While all reasonable efforts have been made to ensure that up-to-date information is provided to Whangarei District Council, Transpower New Zealand accepts no responsibility for any errors, omissions or inaccuracies in the information.

**WHANGAREI DISTRICT COUNCIL OPERATIVE PLANNING MAP**

**District-Wide Matters - Map 74  
 Onerahi**

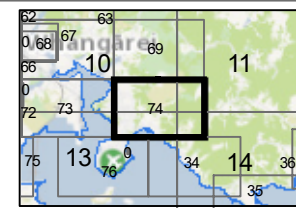
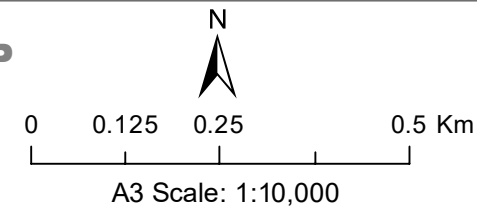

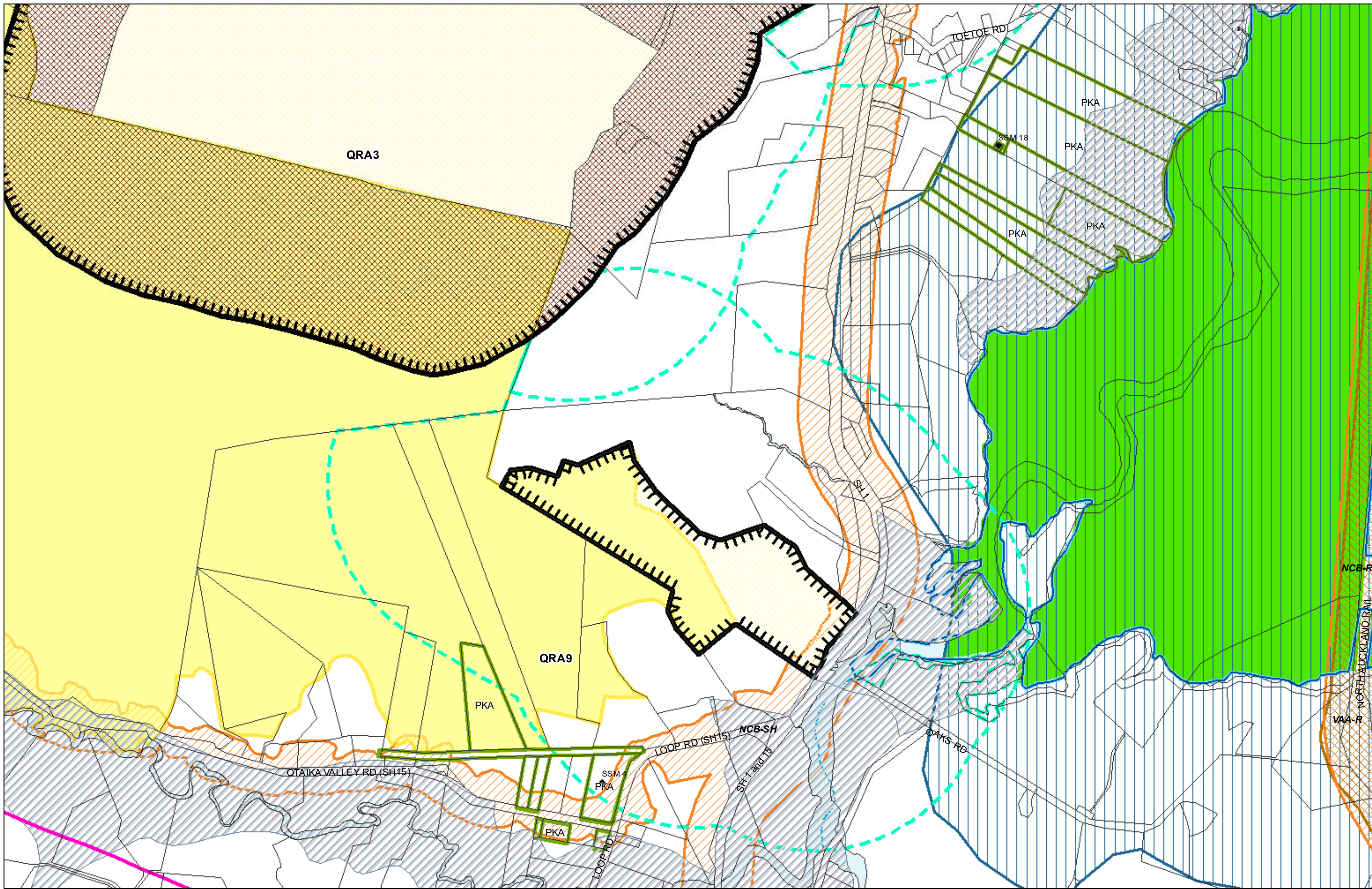

(C) Crown Copyright Reserved.

Transpower New Zealand makes no representations about the suitability of any information supplied to Whangarei District Council for any purpose. All intellectual property rights in this Database layer and the data in it being exclusively to Transpower. While all reasonable efforts have been made to ensure that up-to-date information is provided to Whangarei District Council, Transpower New Zealand accepts no responsibility for any errors, omissions or inaccuracies in the information.

### WHANGAREI DISTRICT COUNCIL OPERATIVE PLANNING MAP

#### District-Wide Matters - Map 75 Otaika

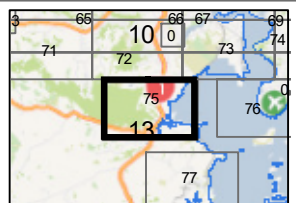
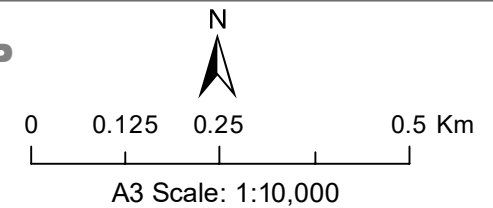

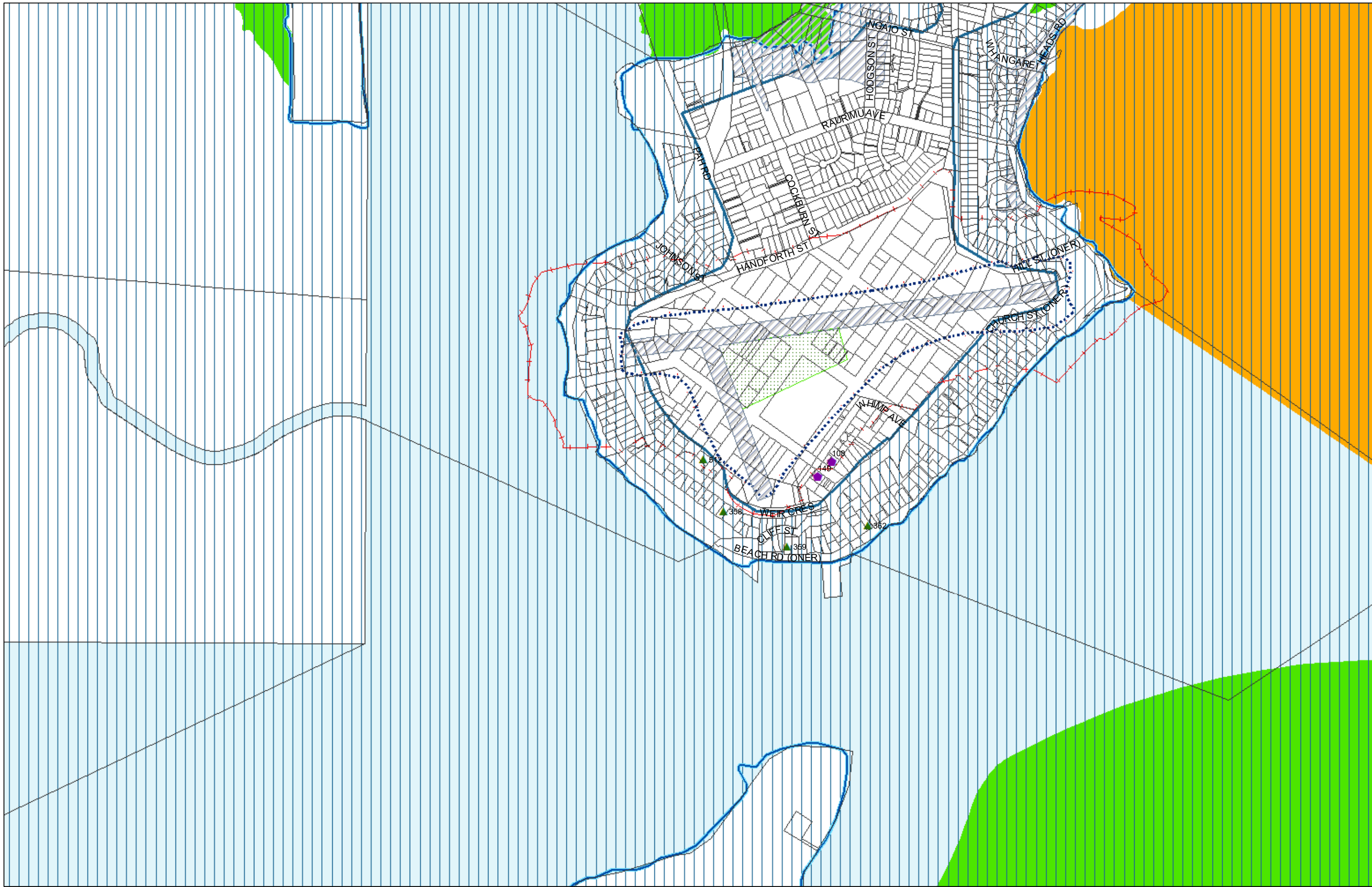

(C) Crown Copyright Reserved.

Transpower New Zealand makes no representations about the suitability of any information supplied to Whangarei District Council for any purpose. All intellectual property rights in this Database layer and the data in it being exclusively to Transpower. While all reasonable efforts have been made to ensure that up-to-date information is provided to Whangarei District Council, Transpower New Zealand accepts no responsibility for any errors, omissions or inaccuracies in the information.

### WHANGAREI DISTRICT COUNCIL OPERATIVE PLANNING MAP

#### District-Wide Matters - Map 76 Onerahi

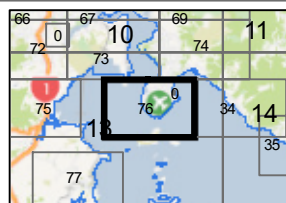
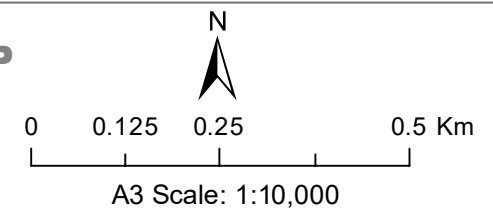

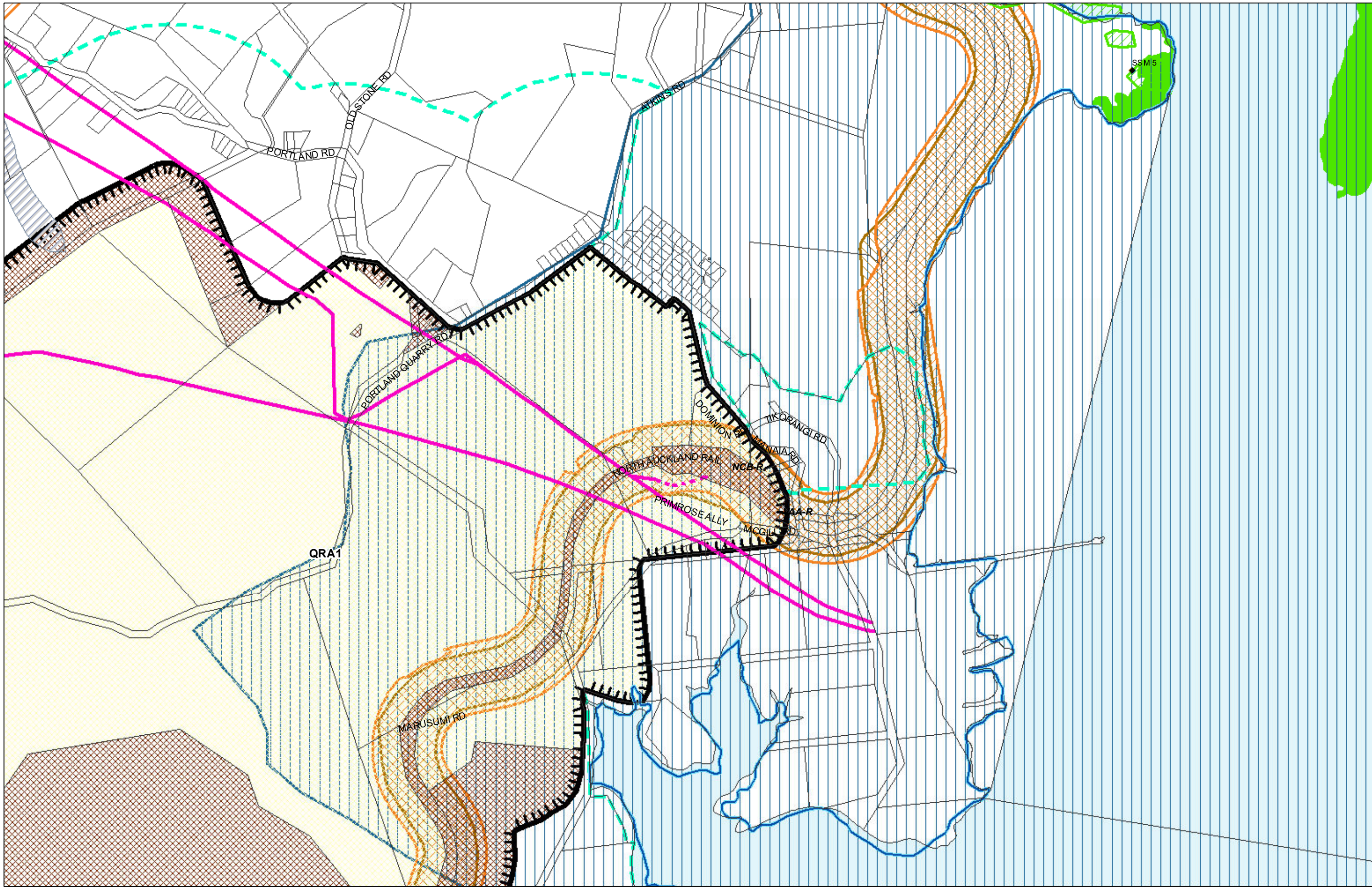

(C) Crown Copyright Reserved.

Transpower New Zealand makes no representations about the suitability of any information supplied to Whangarei District Council for any purpose. All intellectual property rights in this Database layer and the data in it being exclusively to Transpower. While all reasonable efforts have been made to ensure that up-to-date information is provided to Whangarei District Council, Transpower New Zealand accepts no responsibility for any errors, omissions or inaccuracies in the information.

### WHANGAREI DISTRICT COUNCIL OPERATIVE PLANNING MAP

#### District-Wide Matters - Map 77 Portland

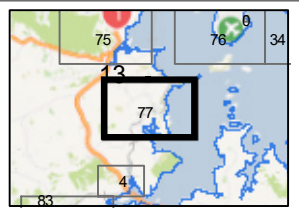
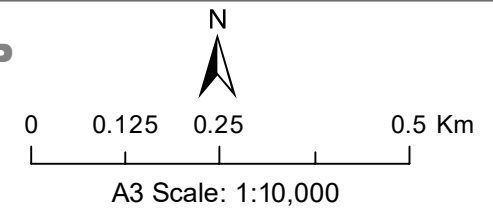

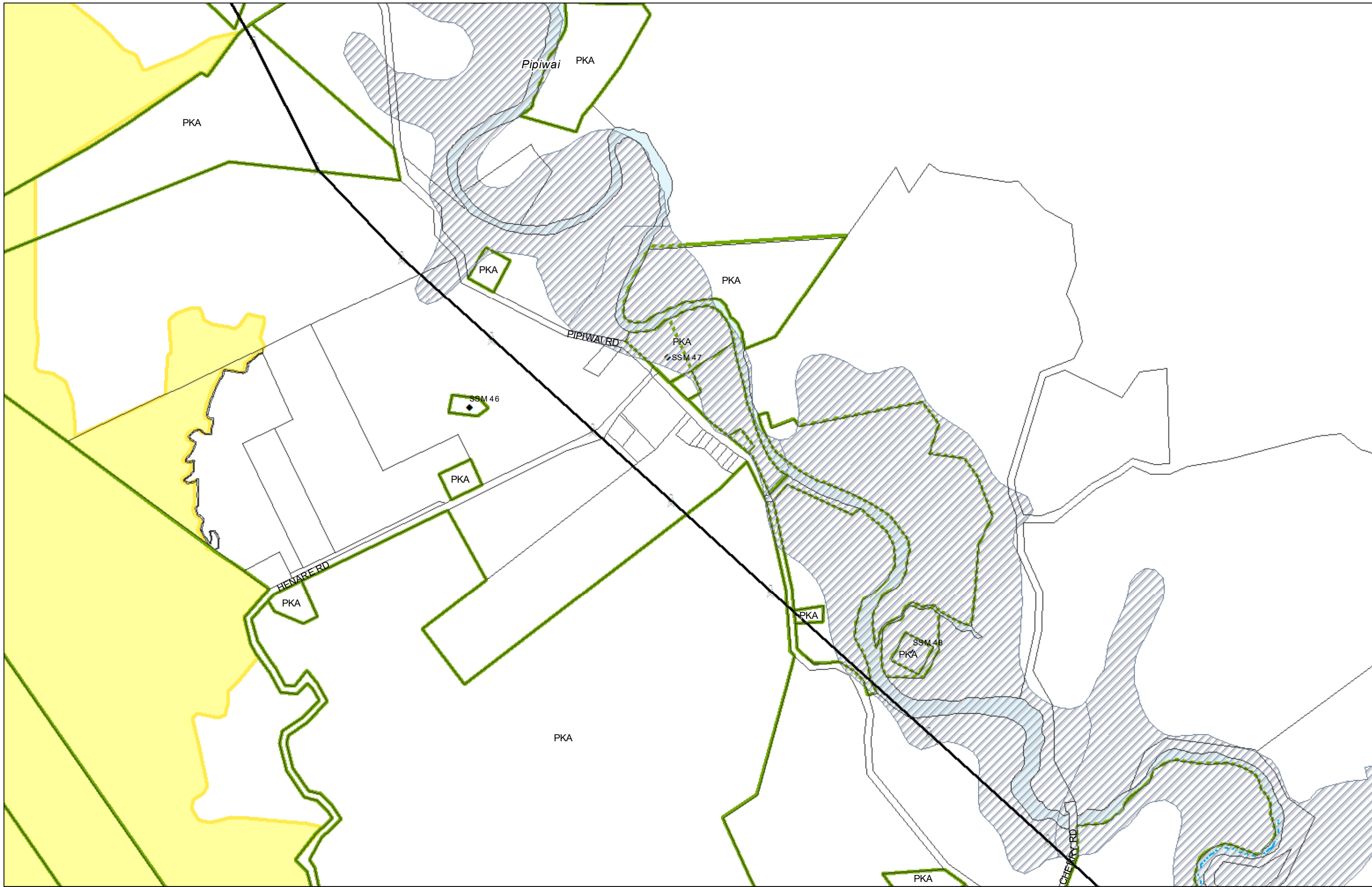

(C) Crown Copyright Reserved.

Transpower New Zealand makes no representations about the suitability of any information supplied to Whangarei District Council for any purpose. All intellectual property rights in this Database layer and the data in it being exclusively to Transpower. While all reasonable efforts have been made to ensure that up-to-date information is provided to Whangarei District Council, Transpower New Zealand accepts no responsibility for any errors, omissions or inaccuracies in the information.

### WHANGAREI DISTRICT COUNCIL OPERATIVE PLANNING MAP

#### District-Wide Matters - Map 78 Pipiwai

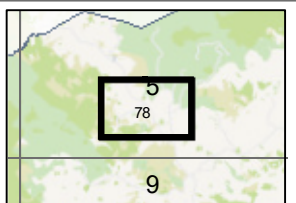
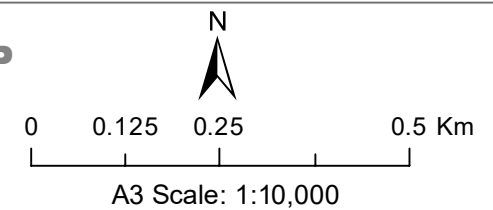

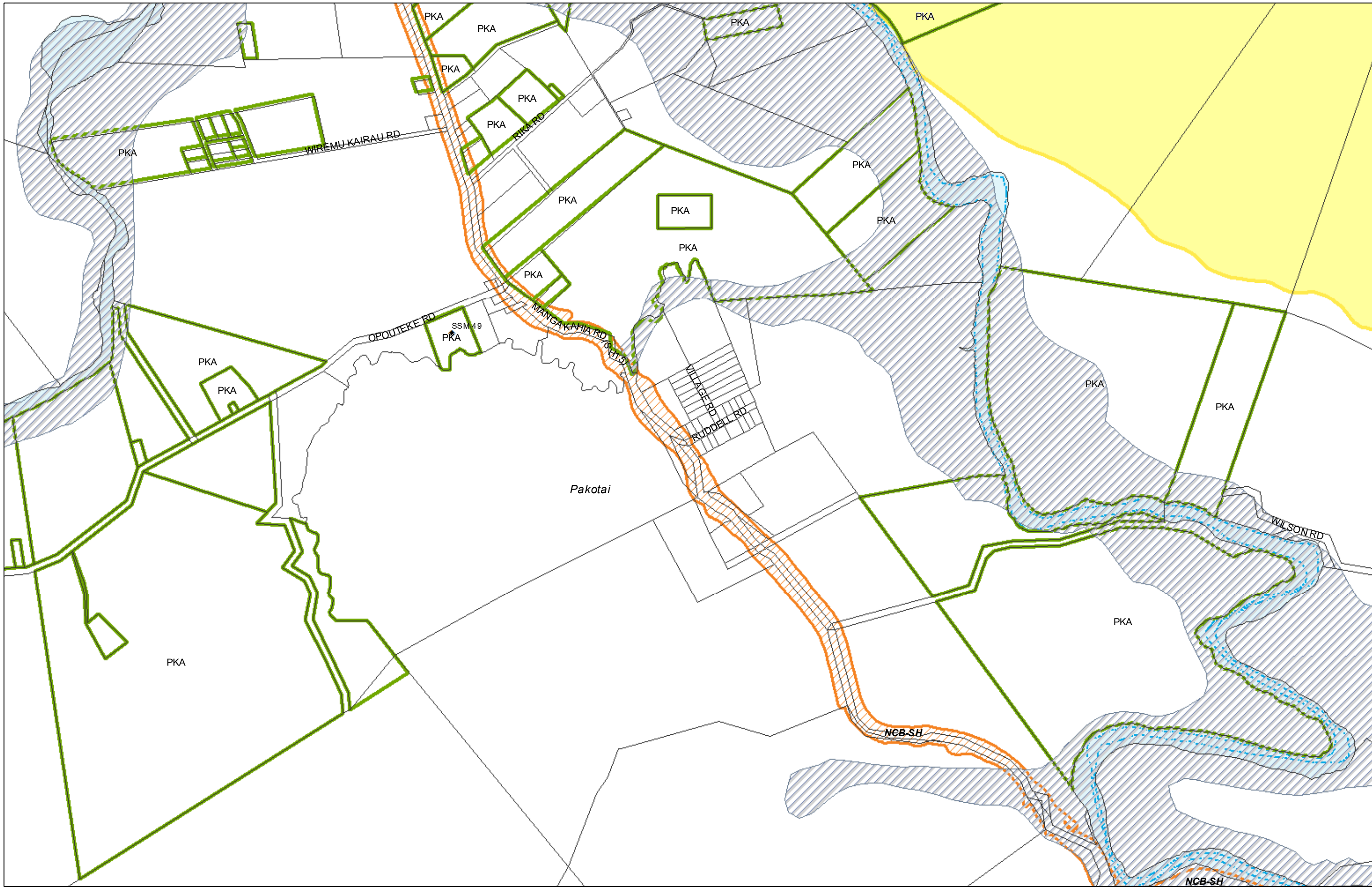

Pakotai



(C) Crown Copyright Reserved.  
 Transpower New Zealand makes no representations about the suitability of any information supplied to Whangarei District Council for any purpose. All intellectual property rights in this Database layer and the data in it being exclusively to Transpower. While all reasonable efforts have been made to ensure that up-to-date information is provided to Whangarei District Council, Transpower New Zealand accepts no responsibility for any errors, omissions or inaccuracies in the information.

**WHANGAREI DISTRICT COUNCIL OPERATIVE PLANNING MAP**  
**District-Wide Matters - Map 79**  
**Pakotai**

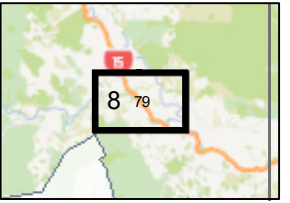
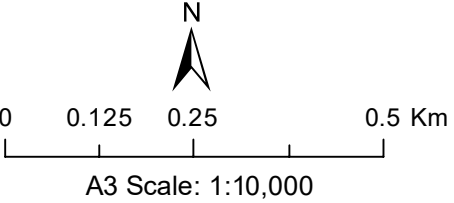



(C) Crown Copyright Reserved.

Transpower New Zealand makes no representations about the suitability of any information supplied to Whangarei District Council for any purpose. All intellectual property rights in this Database layer and the data in it being exclusively to Transpower. While all reasonable efforts have been made to ensure that up-to-date information is provided to Whangarei District Council, Transpower New Zealand accepts no responsibility for any errors, omissions or inaccuracies in the information.

**WHANGAREI DISTRICT COUNCIL OPERATIVE PLANNING MAP**

**District-Wide Matters - Map 80  
Ruatangata**

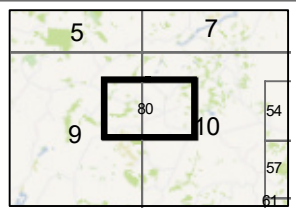
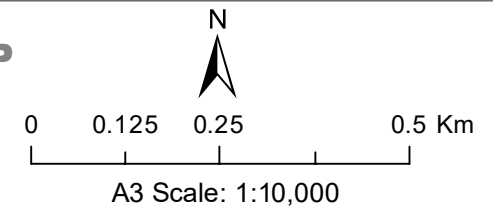



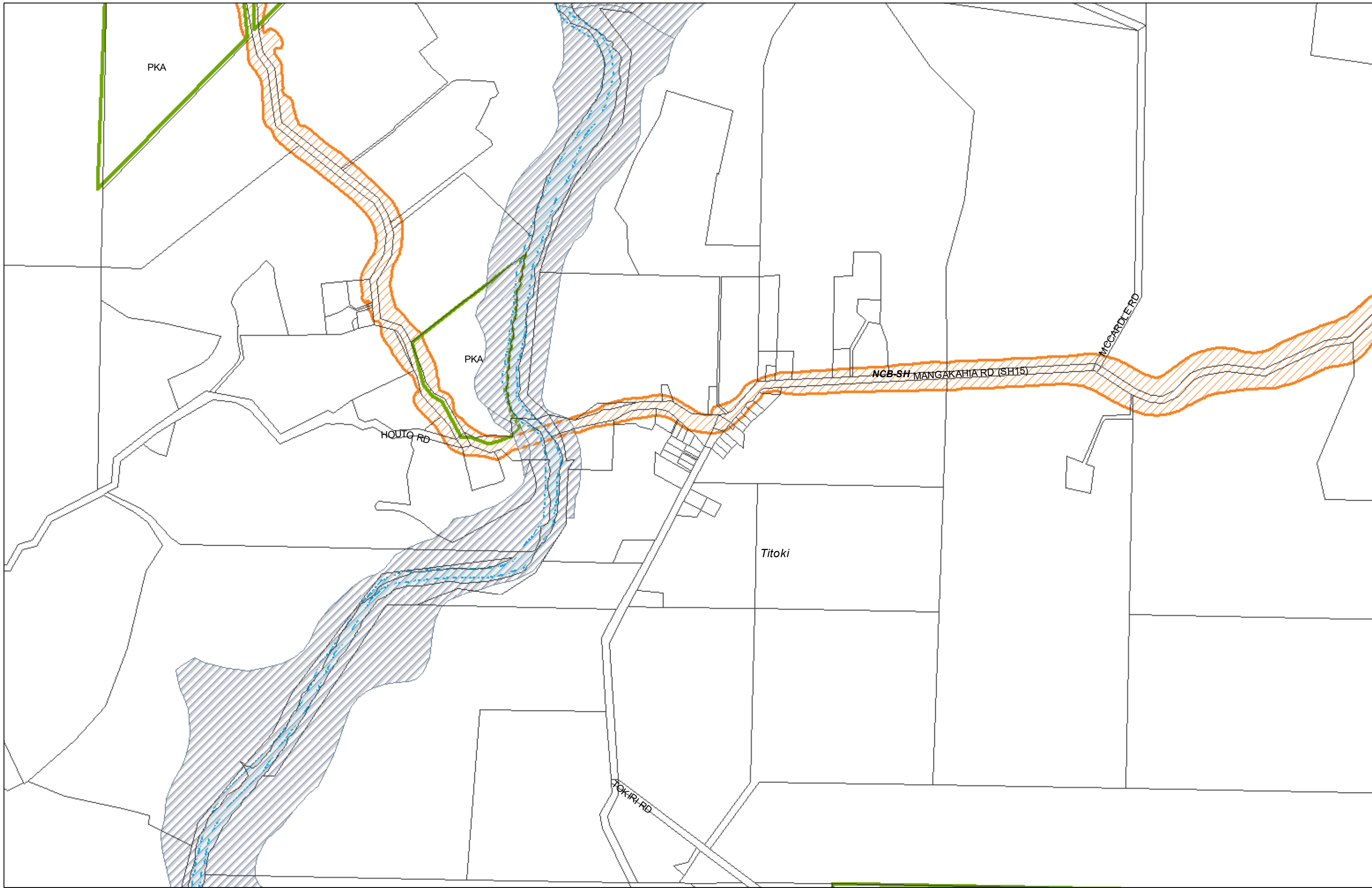

(C) Crown Copyright Reserved.

Transpower New Zealand makes no representations about the suitability of any information supplied to Whangarei District Council for any purpose. All intellectual property rights in this Database layer and the data in it being exclusively to Transpower. While all reasonable efforts have been made to ensure that up-to-date information is provided to Whangarei District Council, Transpower New Zealand accepts no responsibility for any errors, omissions or inaccuracies in the information.

### WHANGAREI DISTRICT COUNCIL OPERATIVE PLANNING MAP

#### District-Wide Matters - Map 81 Titoki

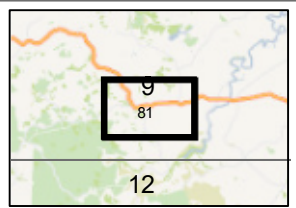
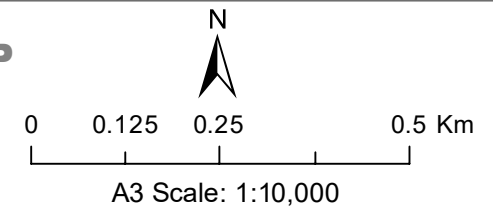

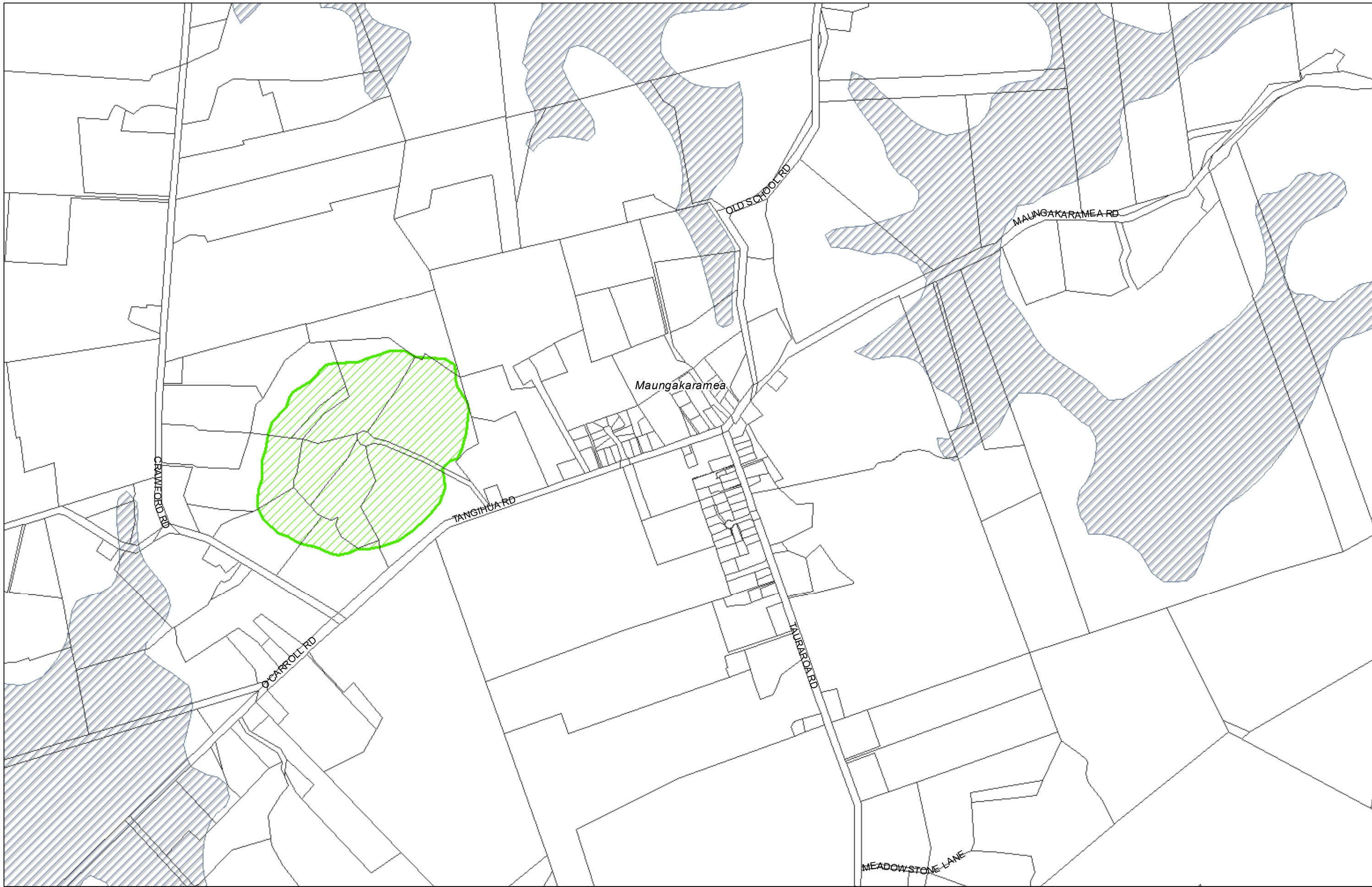

(C) Crown Copyright Reserved.

Transpower New Zealand makes no representations about the suitability of any information supplied to Whangarei District Council for any purpose. All intellectual property rights in this Database layer and the data in it being exclusively to Transpower. While all reasonable efforts have been made to ensure that up-to-date information is provided to Whangarei District Council, Transpower New Zealand accepts no responsibility for any errors, omissions or inaccuracies in the information.

**WHANGAREI DISTRICT COUNCIL OPERATIVE PLANNING MAP**

**District-Wide Matters - Map 82  
Maungakaramea**

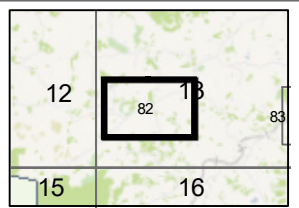
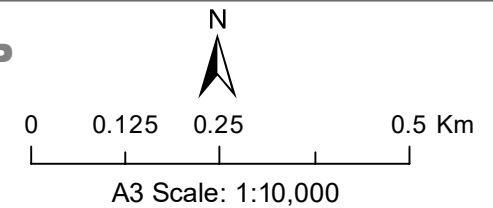

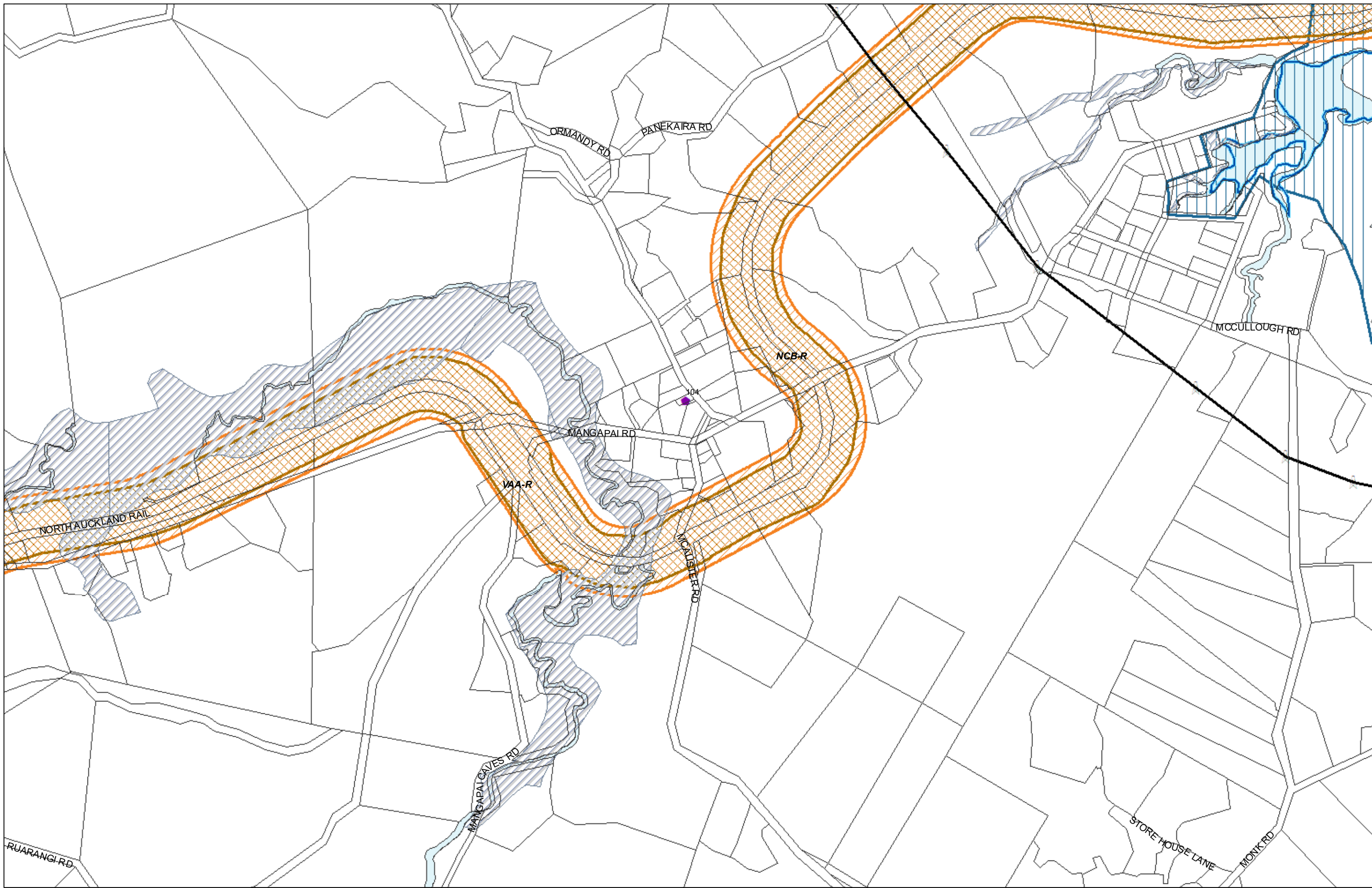

(C) Crown Copyright Reserved.

Transpower New Zealand makes no representations about the suitability of any information supplied to Whangarei District Council for any purpose. All intellectual property rights in this Database layer and the data in it being exclusively to Transpower. While all reasonable efforts have been made to ensure that up-to-date information is provided to Whangarei District Council, Transpower New Zealand accepts no responsibility for any errors, omissions or inaccuracies in the information.

## WHANGAREI DISTRICT COUNCIL OPERATIVE PLANNING MAP

### District-Wide Matters - Map 83 Mangapai

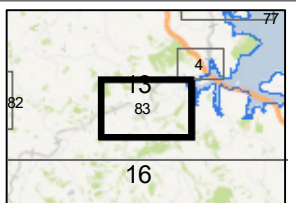
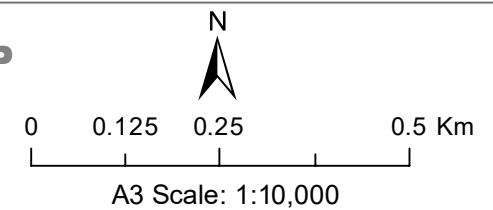

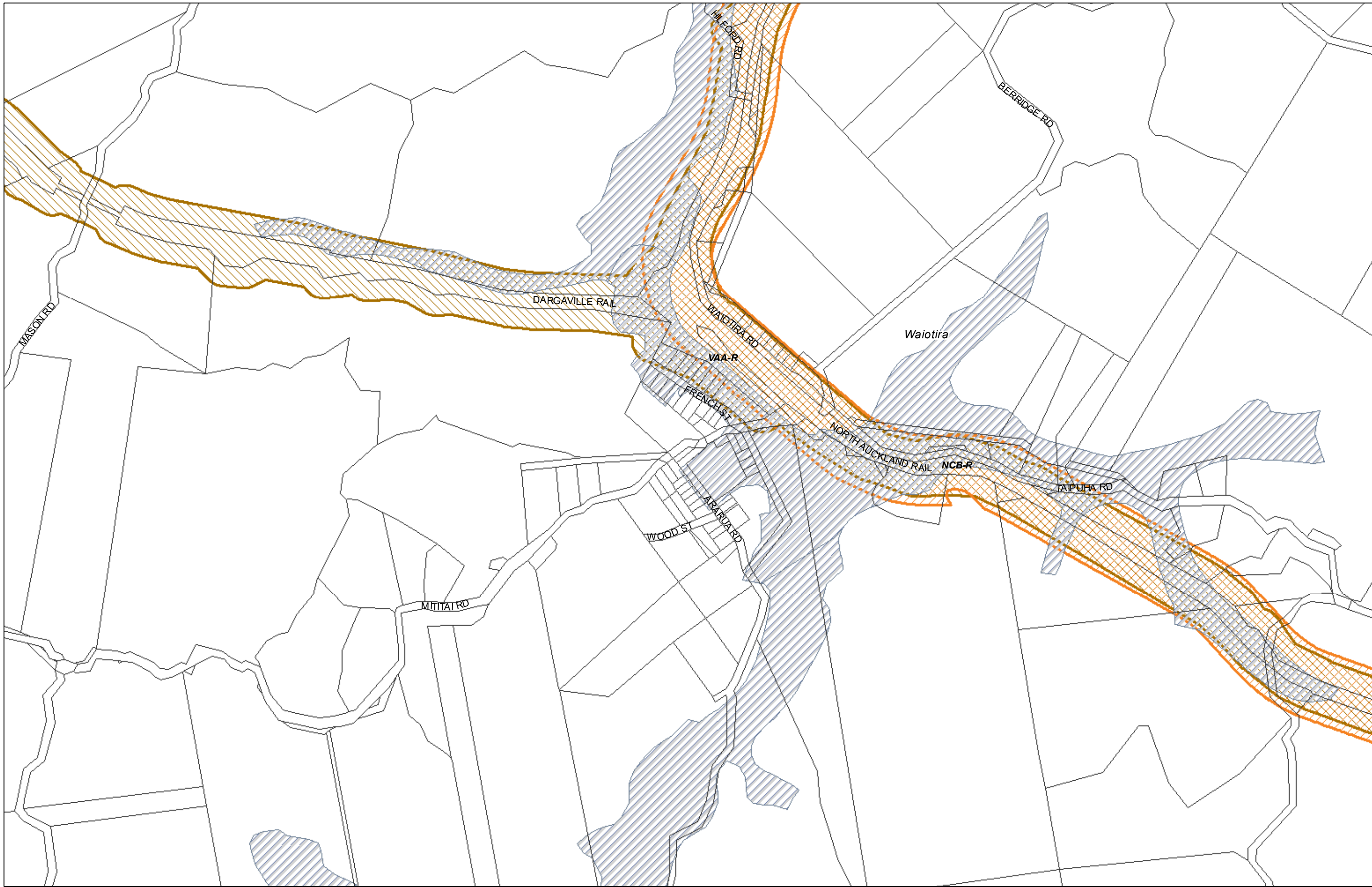

(C) Crown Copyright Reserved.

Transpower New Zealand makes no representations about the suitability of any information supplied to Whangarei District Council for any purpose. All intellectual property rights in this Database layer and the data in it being exclusively to Transpower. While all reasonable efforts have been made to ensure that up-to-date information is provided to Whangarei District Council, Transpower New Zealand accepts no responsibility for any errors, omissions or inaccuracies in the information.

### WHANGAREI DISTRICT COUNCIL OPERATIVE PLANNING MAP

#### District-Wide Matters - Map 84 Waiotira

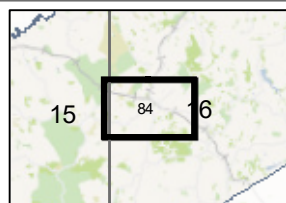
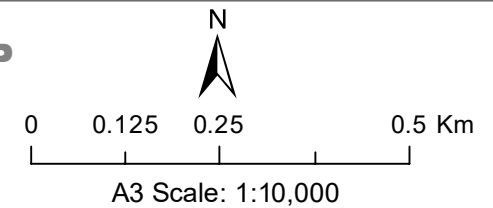

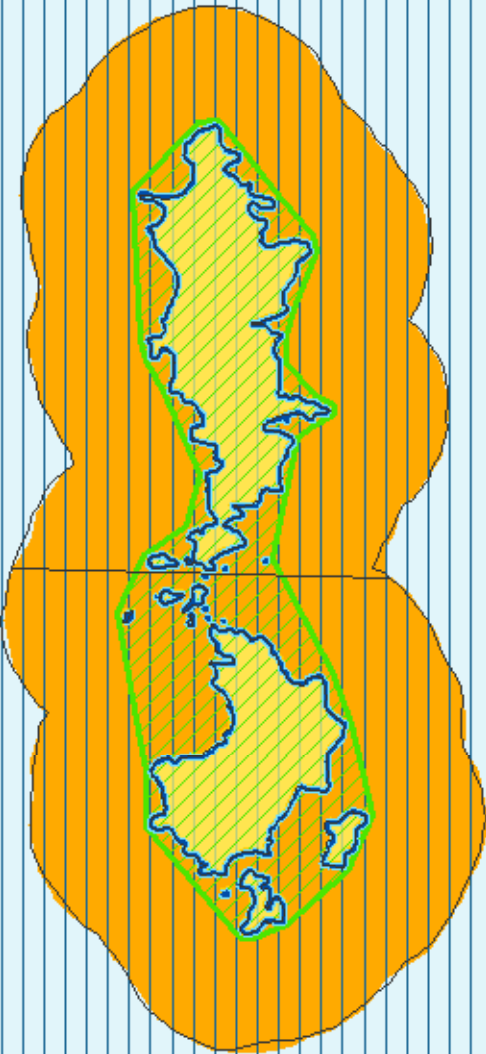

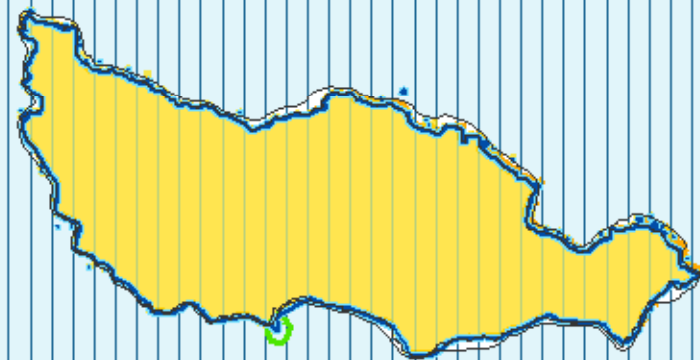

(C) Crown Copyright Reserved.

Transpower New Zealand makes no representations about the suitability of any information supplied to Whangarei District Council for any purpose. All intellectual property rights in this Database layer and the data in it being exclusively to Transpower. While all reasonable efforts have been made to ensure that up-to-date information is provided to Whangarei District Council, Transpower New Zealand accepts no responsibility for any errors, omissions or inaccuracies in the information.

# WHANGAREI DISTRICT COUNCIL OPERATIVE PLANNING MAP

## District-Wide Matters - Map 86 Hen and Chicken Group

